

Notenverteilungsskala (Ebene Prüfungsleistungen) gemäß ECTS-Leitfaden der JGU Mainz
Grade Distribution Tables according to the ECTS Users' Guide of the JGU Mainz

z. B. zur Notenumrechnung
e.g. for grade conversion



Datenabzug: Masterstudiengänge, Prüfungsleistungen (endnotenrelevant) ohne Masterarbeit und ggf. mündliche Prüfung
[Abgefragte Prüfungen: bestandene Modulprüfungen (bausteinbegleitende Prüfungen und Modulabschlussprüfungen), die in Gesamtbewertung eingehen
Ausgeschlossene Prüfungen: bestandene Prüfungen mit dem Bewertungssystem "bestanden/nicht bestanden", bestandene und bewertete Prüfungen, die Bestandteil von unbewerteten Modulen sind, bestandene Prüfungen von Abschlussmodulen]

Data deduction: Master's degree programs, examination achievements (relevant for overall assessment) without Master's thesis and, if applicable, oral examination

[Requested examinations: passed partial module examinations and module examinations which are included in the overall assessment
Excluded examinations: passed examinations which were only assessed "passed/not passed"; passed and assessed examinations which are not included in the overall assessment; passed examinations of final modules]

WiSe 2016/17 | SoSe 2017 | WiSe 2017/18 | SoSe 2018 | WiSe 2018/19 | SoSe 2019 | WiSe 2019/2020 | SoSe 2020
Last update: 26.02.2021

<u>1. Master of Arts</u>	S. 2
<u>2. Master of Arts (Germersheim)</u>	S.
<u>3. Master of Education</u>	S. 13
<u>4. Master of Music</u>	S. 18
<u>5. Master of Science</u>	S. 19

1. Master of Arts (M. A.)

Studienfach (subject): **Ägyptologie/Altorientalistik**
 (Number of examinations) 60 → zu wenige Datensätze

Studienfach (subject): **American Studies, British Studies/English Literature and Culture**
 Anzahl der Prüfungen 746
 (Number of examinations):

Note	Benotungsanteil	kumulierte Häufigkeit
Grade	Grading percentage	Cumulative percentage
1,0	24,53%	24,53%
1,3	21,18%	45,71%
1,7	14,88%	60,59%
2,0	14,34%	74,93%
2,3	10,59%	85,52%
2,7	5,23%	90,75%
3,0	4,29%	95,04%
3,3	1,47%	96,51%
3,7	1,74%	98,26%
4,0	1,74%	100,00%

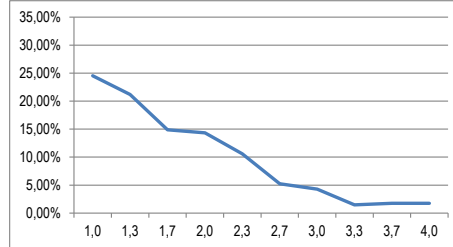

Studienfach (subject): **Archäologie**
 Anzahl der Prüfungen 305
 (Number of examinations):

Note	Benotungsanteil	kumulierte Häufigkeit
Grade	Grading percentage	Cumulative percentage
1,0	20,98%	20,98%
1,3	23,28%	44,26%
1,7	18,69%	62,95%
2,0	15,41%	78,36%
2,3	12,13%	90,49%
2,7	4,59%	95,08%
3,0	0,98%	96,07%
3,3	1,97%	98,03%
3,7	0,66%	98,69%
4,0	1,31%	100,00%

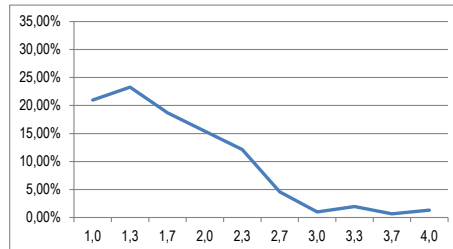

Studienfach (subject): **Buchwissenschaft**
 Anzahl der Prüfungen 409
 (Number of examinations):

Note	Benotungsanteil	kumulierte Häufigkeit
Grade	Grading percentage	Cumulative percentage
1,0	17,11%	17,11%
1,3	17,36%	34,47%
1,7	18,09%	52,57%
2,0	19,56%	72,13%
2,3	12,96%	85,09%
2,7	7,58%	92,67%
3,0	2,93%	95,60%
3,3	1,71%	97,31%
3,7	0,98%	98,29%
4,0	1,71%	100,00%

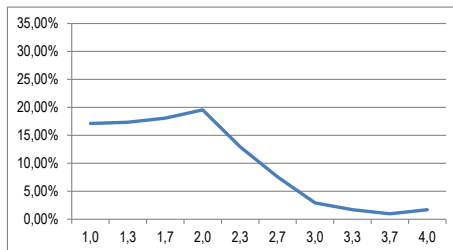

Studienfach (subject): **Deutsch als Fremdsprache / Deutsch als Zweitsprache**

Anzahl der Prüfungen

(Number of examinations): 602

Note	Benotungsanteil	kumulierte Häufigkeit
Grade	Grading percentage	Cumulative percentage
1,0	18,11%	18,11%
1,3	26,91%	45,02%
1,7	18,44%	63,46%
2,0	13,95%	77,41%
2,3	10,47%	87,87%
2,7	4,82%	92,69%
3,0	2,66%	95,35%
3,3	1,83%	97,18%
3,7	1,00%	98,17%
4,0	1,83%	100,00%

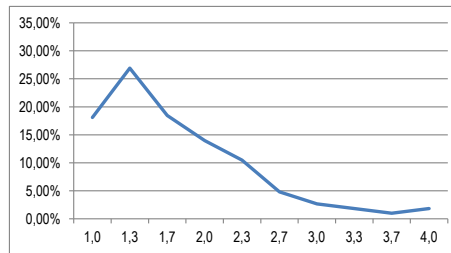

Studienfach (subject): **Digitale Methodik in den Geistes- und Kulturwissenschaften**

Anzahl der Prüfungen

(Number of examinations): 362

Note	Benotungsanteil	kumulierte Häufigkeit
Grade	Grading percentage	Cumulative percentage
1,0	27,35%	27,35%
1,3	22,10%	49,45%
1,7	11,60%	61,05%
2,0	11,05%	72,10%
2,3	7,18%	79,28%
2,7	6,63%	85,91%
3,0	5,25%	91,16%
3,3	4,70%	95,86%
3,7	2,76%	98,62%
4,0	1,38%	100,00%

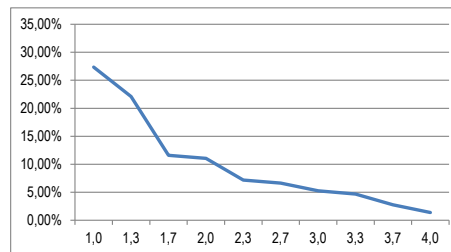

Studienfach (subject): **Empirische Demokratieforschung**

Anzahl der Prüfungen

(Number of examinations): 472

Note	Benotungsanteil	kumulierte Häufigkeit
Grade	Grading percentage	Cumulative percentage
1,0	13,98%	13,98%
1,3	18,01%	31,99%
1,7	17,37%	49,36%
2,0	16,10%	65,47%
2,3	13,56%	79,03%
2,7	8,47%	87,50%
3,0	5,93%	93,43%
3,3	3,81%	97,25%
3,7	1,27%	98,52%
4,0	1,48%	100,00%

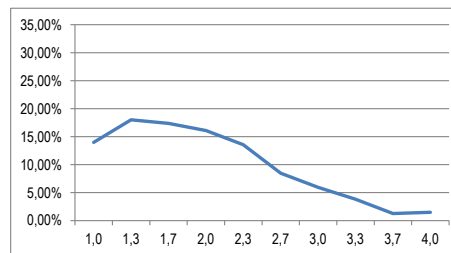

Studienfach (subject): **Erziehungswissenschaft**

Anzahl der Prüfungen

(Number of examinations): 2.126

Note	Benotungsanteil	kumulierte Häufigkeit
Grade	Grading percentage	Cumulative percentage
1,0	46,85%	46,85%
1,3	21,12%	67,97%
1,7	11,81%	79,77%
2,0	8,98%	88,76%
2,3	6,11%	94,87%
2,7	2,82%	97,70%
3,0	1,41%	99,11%
3,3	0,52%	99,62%
3,7	0,14%	99,76%
4,0	0,24%	100,00%

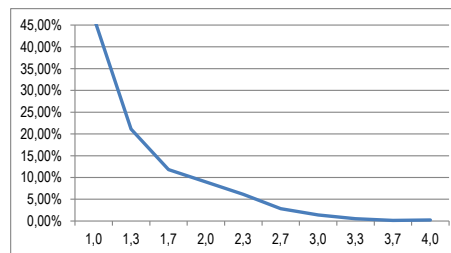

* Y-Achse angepasst

Studienfach (subject): **Ethnologie/Ethnologie des Globalen**

Anzahl der Prüfungen

(Number of examinations): 94

Note	Benotungsanteil	kumulierte Häufigkeit
Grade	Grading percentage	Cumulative percentage
1,0	32,98%	32,98%
1,3	28,72%	61,70%
1,7	7,45%	69,15%
2,0	21,28%	90,43%
2,3	3,19%	93,62%
2,7	1,06%	94,68%
3,0	3,19%	97,87%
3,3	1,06%	98,94%
3,7	1,06%	100,00%
4,0	0,00%	100,00%

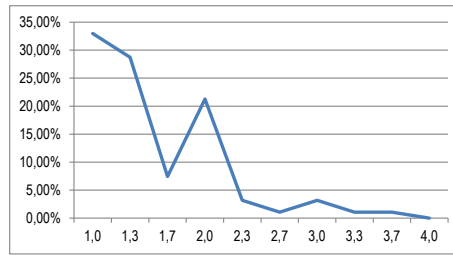

Studienfach (subject): **Filmwissenschaft / Mediendramaturgie**

Anzahl der Prüfungen

(Number of examinations): 351

Note	Benotungsanteil	kumulierte Häufigkeit
Grade	Grading percentage	Cumulative percentage
1,0	36,75%	36,75%
1,3	21,08%	57,83%
1,7	19,66%	77,49%
2,0	9,97%	87,46%
2,3	5,41%	92,88%
2,7	3,99%	96,87%
3,0	1,71%	98,58%
3,3	0,85%	99,43%
3,7	0,00%	99,43%
4,0	0,57%	100,00%

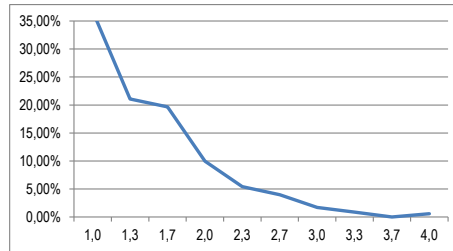

Studienfach (subject): **Germanistik**

Anzahl der Prüfungen

(Number of examinations): 543

Note	Benotungsanteil	kumulierte Häufigkeit
Grade	Grading percentage	Cumulative percentage
1,0	14,36%	14,36%
1,3	16,39%	30,76%
1,7	12,89%	43,65%
2,0	14,73%	58,38%
2,3	14,36%	72,74%
2,7	9,76%	82,50%
3,0	9,02%	91,53%
3,3	2,39%	93,92%
3,7	3,31%	97,24%
4,0	2,76%	100,00%

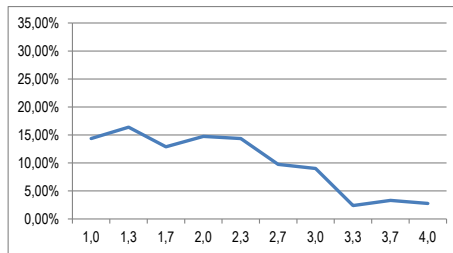

Studienfach (subject): **Geschichte**

Anzahl der Prüfungen

(Number of examinations): 248

Note	Benotungsanteil	kumulierte Häufigkeit
Grade	Grading percentage	Cumulative percentage
1,0	33,47%	33,47%
1,3	22,18%	55,65%
1,7	11,69%	67,34%
2,0	12,10%	79,44%
2,3	10,08%	89,52%
2,7	3,23%	92,74%
3,0	4,03%	96,77%
3,3	1,61%	98,39%
3,7	1,21%	99,60%
4,0	0,40%	100,00%

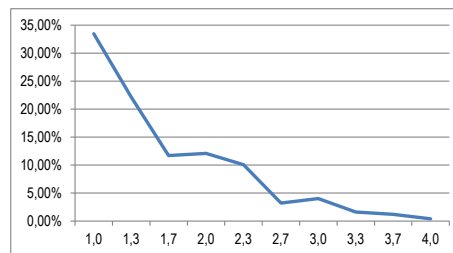

Studienfach (subject): **Globalisierung, Medien und Kultur / Human Geography: Globalisation, Media and Culture**

Anzahl der Prüfungen

(Number of examinations): 212

Note	Benotungsanteil	kumulierte Häufigkeit
Grade	Grading percentage	Cumulative percentage
1,0	25,47%	25,47%
1,3	26,89%	52,36%
1,7	12,26%	64,62%
2,0	13,68%	78,30%
2,3	7,08%	85,38%
2,7	6,60%	91,98%
3,0	6,60%	98,58%
3,3	0,94%	99,53%
3,7	0,00%	99,53%
4,0	0,47%	100,00%

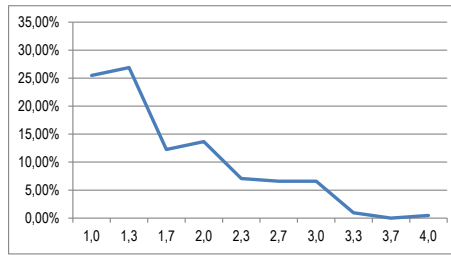

Studienfach (subject): **Journalismus**

Anzahl der Prüfungen

(Number of examinations): 603

Note	Benotungsanteil	kumulierte Häufigkeit
Grade	Grading percentage	Cumulative percentage
1,0	12,77%	12,77%
1,3	24,54%	37,31%
1,7	32,34%	69,65%
2,0	17,25%	86,90%
2,3	7,13%	94,03%
2,7	2,65%	96,68%
3,0	1,00%	97,68%
3,3	1,00%	98,67%
3,7	1,00%	99,67%
4,0	0,33%	100,00%

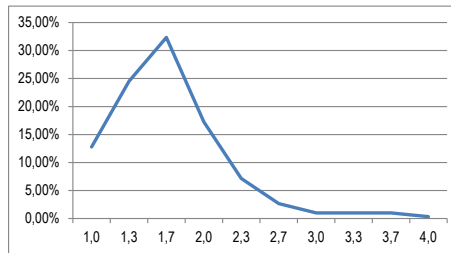

Studienfach (subject): **Kommunikation (Schwerpunkt Kommunikations- und Medienforschung)**

Anzahl der Prüfungen

(Number of examinations): 560

Note	Benotungsanteil	kumulierte Häufigkeit
Grade	Grading percentage	Cumulative percentage
1,0	20,18%	20,18%
1,3	32,68%	52,86%
1,7	21,61%	74,46%
2,0	11,25%	85,71%
2,3	7,14%	92,86%
2,7	3,39%	96,25%
3,0	1,96%	98,21%
3,3	0,89%	99,11%
3,7	0,54%	99,64%
4,0	0,36%	100,00%

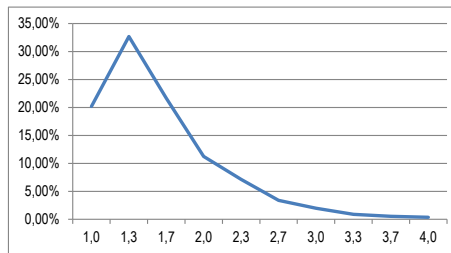

Studienfach (subject): **Kommunikation (Schwerpunkt Medienmanagement)**

Anzahl der Prüfungen

(Number of examinations): 696

Note	Benotungsanteil	kumulierte Häufigkeit
Grade	Grading percentage	Cumulative percentage
1,0	11,49%	11,49%
1,3	21,41%	32,90%
1,7	19,83%	52,73%
2,0	20,69%	73,42%
2,3	9,34%	82,76%
2,7	9,05%	91,81%
3,0	4,02%	95,83%
3,3	2,30%	98,13%
3,7	1,01%	99,14%
4,0	0,86%	100,00%

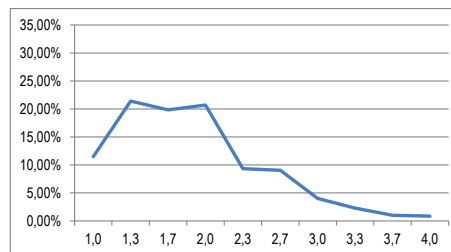

Studienfach (subject): **Kommunikation (Schwerpunkt Unternehmenskommunikation/PR)**

Anzahl der Prüfungen

(Number of examinations): 757

Note	Benotungsanteil	kumulierte Häufigkeit
Grade	Grading percentage	Cumulative percentage
1,0	25,76%	25,76%
1,3	27,48%	53,24%
1,7	22,85%	76,09%
2,0	12,02%	88,11%
2,3	6,87%	94,98%
2,7	3,17%	98,15%
3,0	1,06%	99,21%
3,3	0,13%	99,34%
3,7	0,13%	99,47%
4,0	0,53%	100,00%

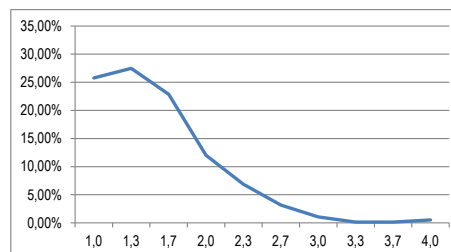

Studienfach (subject): **Komparatistik**

Anzahl der Prüfungen

(Number of examinations): 91

Note	Benotungsanteil	kumulierte Häufigkeit
Grade	Grading percentage	Cumulative percentage
1,0	26,37%	26,37%
1,3	28,57%	54,95%
1,7	12,09%	67,03%
2,0	8,79%	75,82%
2,3	10,99%	86,81%
2,7	5,49%	92,31%
3,0	0,00%	92,31%
3,3	2,20%	94,51%
3,7	4,40%	98,90%
4,0	1,10%	100,00%

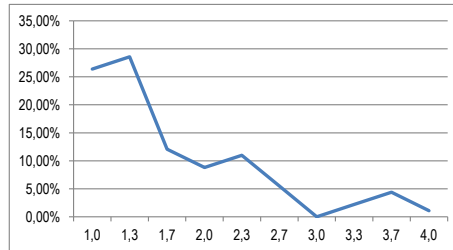

Studienfach (subject): **Kulturanthropologie/ Volkskunde**

Anzahl der Prüfungen

(Number of examinations): 368

Note	Benotungsanteil	kumulierte Häufigkeit
Grade	Grading percentage	Cumulative percentage
1,0	33,42%	33,42%
1,3	19,84%	53,26%
1,7	16,30%	69,57%
2,0	13,04%	82,61%
2,3	9,51%	92,12%
2,7	3,53%	95,65%
3,0	2,17%	97,83%
3,3	1,09%	98,91%
3,7	0,27%	99,18%
4,0	0,82%	100,00%

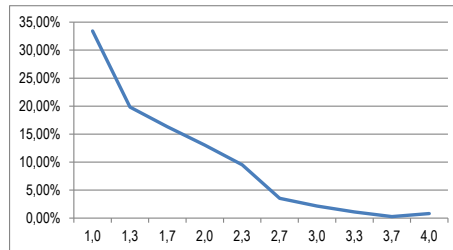

Studienfach (subject): **Kunstgeschichte: Werke – Kontexte – Diskurse**

Anzahl der Prüfungen

(Number of examinations): 192

Note	Benotungsanteil	kumulierte Häufigkeit
Grade	Grading percentage	Cumulative percentage
1,0	26,56%	26,56%
1,3	25,52%	52,08%
1,7	12,50%	64,58%
2,0	15,10%	79,69%
2,3	10,94%	90,63%
2,7	3,13%	93,75%
3,0	2,08%	95,83%
3,3	2,08%	97,92%
3,7	1,04%	98,96%
4,0	1,04%	100,00%

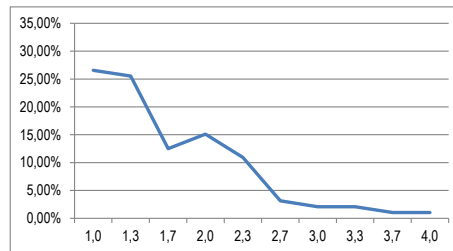

Studienfach (subject): **Linguistik**

Anzahl der Prüfungen

(Number of examinations): 249

Note	Benotungsanteil	kumulierte Häufigkeit
Grade	Grading percentage	Cumulative percentage
1,0	14,06%	14,06%
1,3	28,51%	42,57%
1,7	20,48%	63,05%
2,0	14,46%	77,51%
2,3	10,84%	88,35%
2,7	4,82%	93,17%
3,0	2,01%	95,18%
3,3	2,41%	97,59%
3,7	1,61%	99,20%
4,0	0,80%	100,00%

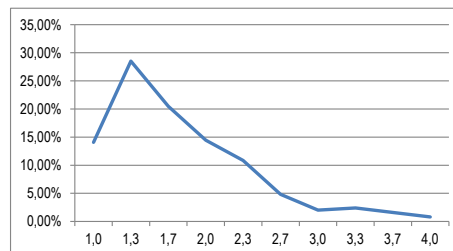

Studienfach (subject): **Musikwissenschaft**

Anzahl der Prüfungen

(Number of examinations): 79

Studienfach (subject): **Philosophie**

Anzahl der Prüfungen

(Number of examinations): 164

Note	Benotungsanteil	kumulierte Häufigkeit
Grade	Grading percentage	Cumulative percentage
1,0	42,68%	42,68%
1,3	18,29%	60,98%
1,7	14,63%	75,61%
2,0	12,80%	88,41%
2,3	5,49%	93,90%
2,7	1,83%	95,73%
3,0	2,44%	98,17%
3,3	0,00%	98,17%
3,7	0,61%	98,78%
4,0	1,22%	100,00%

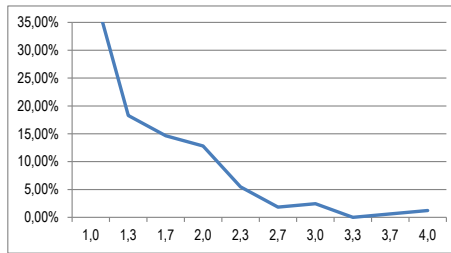

Studienfach (subject): **Romanistik interkulturell**

Anzahl der Prüfungen

(Number of examinations): 41 → zu wenige Datensätze

Studienfach (subject): **Politische Ökonomie und Internationale Beziehungen**

Anzahl der Prüfungen

(Number of examinations): 215

Note	Benotungsanteil	kumulierte Häufigkeit
Grade	Grading percentage	Cumulative percentage
1,0	15,81%	15,81%
1,3	20,00%	35,81%
1,7	10,23%	46,05%
2,0	14,88%	60,93%
2,3	12,56%	73,49%
2,7	11,63%	85,12%
3,0	9,77%	94,88%
3,3	2,33%	97,21%
3,7	1,40%	98,60%
4,0	1,40%	100,00%

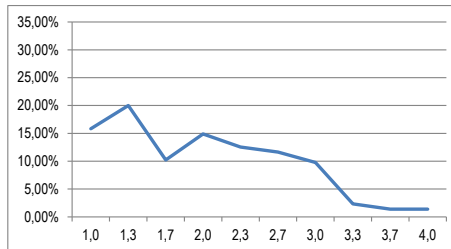

Studienfach (subject): **Slavistik**

Anzahl der Prüfungen

(Number of examinations): 74 → zu wenige Datensätze

Studienfach (subject): **Soziologie (Forschungspraxis und Praxisforschung)**

Anzahl der Prüfungen

(Number of examinations): 504

Note	Benotungsanteil	kumulierte Häufigkeit
Grade	Grading percentage	Cumulative percentage
1,0	17,26%	17,26%
1,3	27,18%	44,44%
1,7	21,63%	66,07%
2,0	15,48%	81,55%
2,3	8,73%	90,28%
2,7	5,16%	95,44%
3,0	2,38%	97,82%
3,3	0,40%	98,21%
3,7	1,19%	99,40%
4,0	0,60%	100,00%

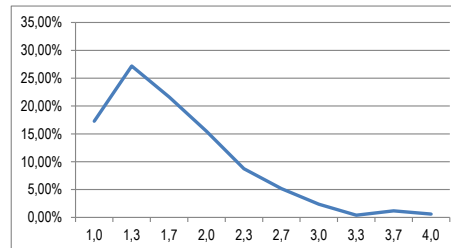

Studienfach (subject): **Theaterwissenschaft**

Anzahl der Prüfungen

(Number of examinations): 172

Note	Benotungsanteil	kumulierte Häufigkeit
Grade	Grading percentage	Cumulative percentage
1,0	33,72%	33,72%
1,3	23,84%	57,56%
1,7	8,14%	65,70%
2,0	12,79%	78,49%
2,3	5,81%	84,30%
2,7	4,07%	88,37%
3,0	5,81%	94,19%
3,3	2,33%	96,51%
3,7	2,33%	98,84%
4,0	1,16%	100,00%

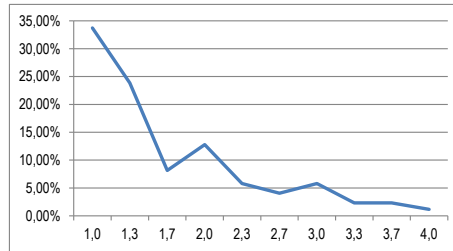

Studienfach (subject): **Weltliteratur**

Anzahl der Prüfungen

(Number of examinations): 161

Note	Benotungsanteil	kumulierte Häufigkeit
Grade	Grading percentage	Cumulative percentage
1,0	24,84%	24,84%
1,3	25,47%	50,31%
1,7	19,88%	70,19%
2,0	14,29%	84,47%
2,3	3,11%	87,58%
2,7	6,83%	94,41%
3,0	3,11%	97,52%
3,3	1,24%	98,76%
3,7	1,24%	100,00%
4,0	0,00%	100,00%

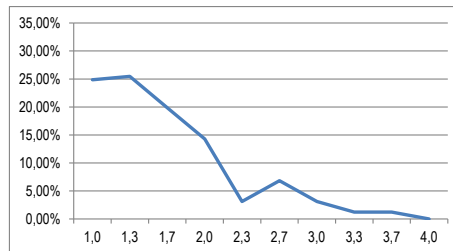

3. Master of Education (M. Ed.)

Studienfach (subject): **Bildende Kunst**

Anzahl der Prüfungen

(Number of examinations): 110

Note	Benotungsanteil	kumulierte Häufigkeit
Grade	Grading percentage	Cumulative percentage
1,0	50,91%	50,91%
1,3	29,09%	80,00%
1,7	10,00%	90,00%
2,0	6,36%	96,36%
2,3	1,82%	98,18%
2,7	0,91%	99,09%
3,0	0,91%	100,00%
3,3	0,00%	100,00%
3,7	0,00%	100,00%
4,0	0,00%	100,00%

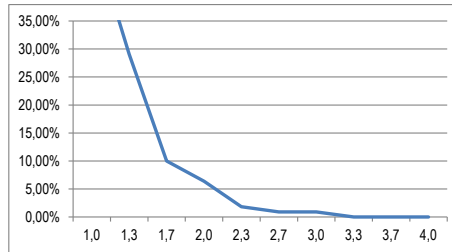

Studienfach (subject): **Bildungswissenschaften**

Anzahl der Prüfungen

(Number of examinations): 1.787

Note	Benotungsanteil	kumulierte Häufigkeit
Grade	Grading percentage	Cumulative percentage
1,0	30,05%	30,05%
1,3	27,92%	57,97%
1,7	17,63%	75,60%
2,0	11,14%	86,74%
2,3	6,60%	93,34%
2,7	3,30%	96,64%
3,0	1,96%	98,60%
3,3	0,67%	99,27%
3,7	0,22%	99,50%
4,0	0,50%	100,00%

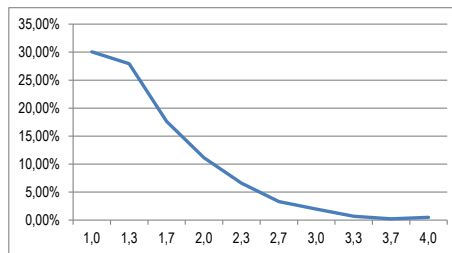

Studienfach (subject): **Biologie**

Anzahl der Prüfungen

(Number of examinations): 485

Note	Benotungsanteil	kumulierte Häufigkeit
Grade	Grading percentage	Cumulative percentage
1,0	34,43%	34,43%
1,3	19,79%	54,23%
1,7	11,75%	65,98%
2,0	7,84%	73,81%
2,3	5,36%	79,18%
2,7	5,57%	84,74%
3,0	5,98%	90,72%
3,3	4,12%	94,85%
3,7	2,68%	97,53%
4,0	2,47%	100,00%

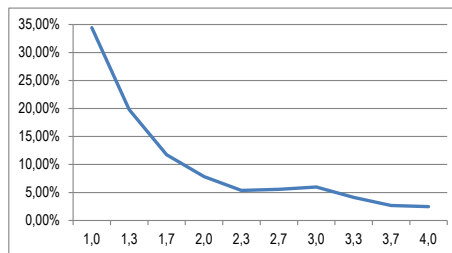

Studienfach (subject): **Chemie**

Anzahl der Prüfungen

(Number of examinations): 380

Note	Benotungsanteil	kumulierte Häufigkeit
Grade	Grading percentage	Cumulative percentage
1,0	9,74%	9,74%
1,3	13,42%	23,16%
1,7	20,00%	43,16%
2,0	16,58%	59,74%
2,3	12,11%	71,84%
2,7	8,68%	80,53%
3,0	8,16%	88,68%
3,3	5,00%	93,68%
3,7	3,68%	97,37%
4,0	2,63%	100,00%

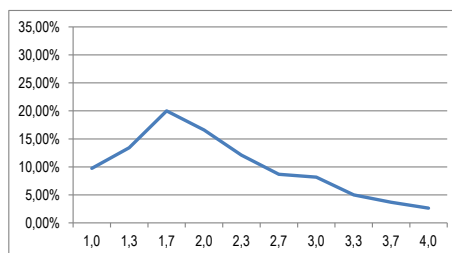

Studienfach (subject): **Deutsch**

Anzahl der Prüfungen

(Number of examinations): 2.511

Note	Benotungsanteil	kumulierte Häufigkeit
Grade	Grading percentage	Cumulative percentage
1,0	17,01%	17,01%
1,3	19,32%	36,32%
1,7	16,25%	52,57%
2,0	17,28%	69,85%
2,3	11,39%	81,24%
2,7	7,17%	88,41%
3,0	6,53%	94,94%
3,3	2,67%	97,61%
3,7	1,23%	98,85%
4,0	1,15%	100,00%

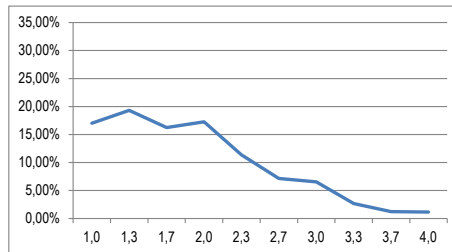

Studienfach (subject): **Englisch**

Anzahl der Prüfungen

(Number of examinations): 1.620

Note	Benotungsanteil	kumulierte Häufigkeit
Grade	Grading percentage	Cumulative percentage
1,0	17,84%	17,84%
1,3	18,46%	36,30%
1,7	14,38%	50,68%
2,0	14,07%	64,75%
2,3	12,22%	76,98%
2,7	8,58%	85,56%
3,0	6,36%	91,91%
3,3	4,26%	96,17%
3,7	1,54%	97,72%
4,0	2,28%	100,00%

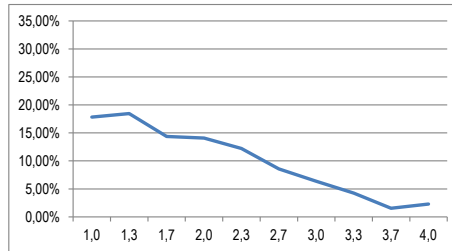

Studienfach (subject): **Evangelische Religionslehre**

Anzahl der Prüfungen

(Number of examinations): 225

Note	Benotungsanteil	kumulierte Häufigkeit
Grade	Grading percentage	Cumulative percentage
1,0	20,44%	20,44%
1,3	24,44%	44,89%
1,7	12,44%	57,33%
2,0	10,22%	67,56%
2,3	12,00%	79,56%
2,7	7,56%	87,11%
3,0	6,22%	93,33%
3,3	2,67%	96,00%
3,7	1,33%	97,33%
4,0	2,67%	100,00%

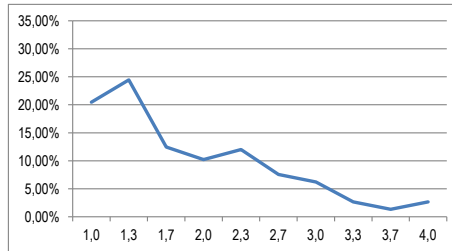

Studienfach (subject): **Französisch**

Anzahl der Prüfungen

(Number of examinations): 585

Note	Benotungsanteil	kumulierte Häufigkeit
Grade	Grading percentage	Cumulative percentage
1,0	17,95%	17,95%
1,3	17,09%	35,04%
1,7	16,41%	51,45%
2,0	15,38%	66,84%
2,3	10,94%	77,78%
2,7	8,89%	86,67%
3,0	6,50%	93,16%
3,3	2,74%	95,90%
3,7	2,22%	98,12%
4,0	1,88%	100,00%

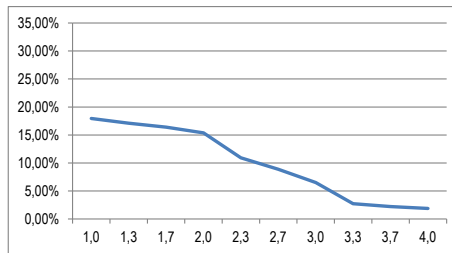

Studienfach (subject): **Geographie**

Anzahl der Prüfungen

(Number of examinations): 1.030

Note	Benotungsanteil	kumulierte Häufigkeit
Grade	Grading percentage	Cumulative percentage
1,0	17,18%	17,18%
1,3	21,84%	39,03%
1,7	13,11%	52,14%
2,0	15,24%	67,38%
2,3	12,33%	79,71%
2,7	8,06%	87,77%
3,0	4,56%	92,33%
3,3	3,01%	95,34%
3,7	1,94%	97,28%
4,0	2,72%	100,00%

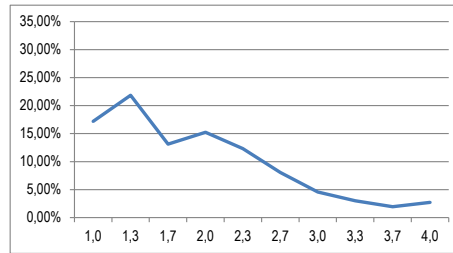

Studienfach (subject): **Geschichte**

Anzahl der Prüfungen

(Number of examinations): 1.419

Note	Benotungsanteil	kumulierte Häufigkeit
Grade	Grading percentage	Cumulative percentage
1,0	12,97%	12,97%
1,3	16,42%	29,39%
1,7	14,24%	43,62%
2,0	13,67%	57,29%
2,3	14,94%	72,23%
2,7	9,65%	81,89%
3,0	7,96%	89,85%
3,3	3,59%	93,45%
3,7	2,75%	96,19%
4,0	3,81%	100,00%

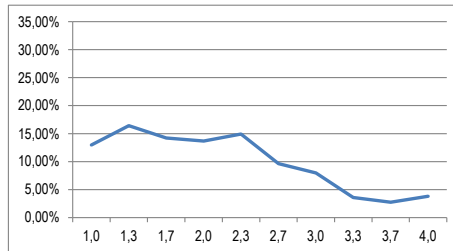

Studienfach (subject): **Griechisch**

Anzahl der Prüfungen

(Number of examinations): 17 → zu wenige Datensätze

Studienfach (subject): **Informatik**

Anzahl der Prüfungen

(Number of examinations): 16 → zu wenige Datensätze

Studienfach (subject): **Italienisch**

Anzahl der Prüfungen

(Number of examinations): 72 → zu wenige Datensätze

Studienfach (subject): **Katholische Religionslehre**

Anzahl der Prüfungen

(Number of examinations): 248

Note	Benotungsanteil	kumulierte Häufigkeit
Grade	Grading percentage	Cumulative percentage
1,0	17,34%	17,34%
1,3	21,77%	39,11%
1,7	20,97%	60,08%
2,0	12,90%	72,98%
2,3	8,87%	81,85%
2,7	7,66%	89,52%
3,0	6,05%	95,56%
3,3	1,21%	96,77%
3,7	1,61%	98,39%
4,0	1,61%	100,00%

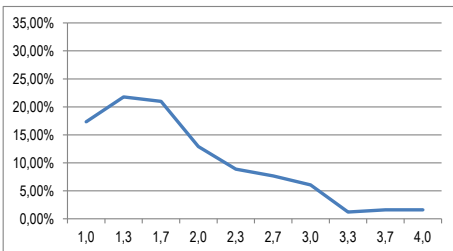

Studienfach (subject): **Latein**

Anzahl der Prüfungen

(Number of examinations): 224

Note	Benotungsanteil	kumulierte Häufigkeit
Grade	Grading percentage	Cumulative percentage
1,0	12,05%	12,05%
1,3	16,96%	29,02%
1,7	15,18%	44,20%
2,0	7,14%	51,34%
2,3	10,71%	62,05%
2,7	11,61%	73,66%
3,0	7,59%	81,25%
3,3	4,91%	86,16%
3,7	7,14%	93,30%
4,0	6,70%	100,00%

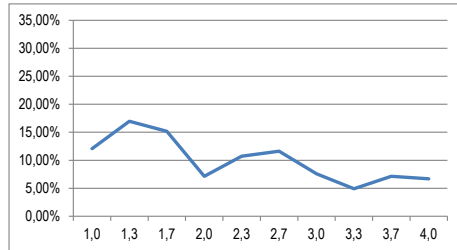

Studienfach (subject): **Mathematik**

Anzahl der Prüfungen

(Number of examinations): 876

Note	Benotungsanteil	kumulierte Häufigkeit
Grade	Grading percentage	Cumulative percentage
1,0	26,83%	26,83%
1,3	13,24%	40,07%
1,7	12,10%	52,17%
2,0	11,42%	63,58%
2,3	8,68%	72,26%
2,7	8,22%	80,48%
3,0	7,88%	88,36%
3,3	4,34%	92,69%
3,7	2,74%	95,43%
4,0	4,57%	100,00%

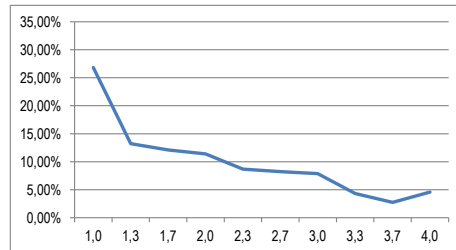

Studienfach (subject): **Musik**

Anzahl der Prüfungen

(Number of examinations): 540

Note	Benotungsanteil	kumulierte Häufigkeit
Grade	Grading percentage	Cumulative percentage
1,0	28,33%	28,33%
bis 1,3	22,04%	50,37%
bis 1,7	21,30%	71,67%
bis 2,0	10,00%	81,67%
bis 2,3	5,00%	86,67%
bis 2,7	7,78%	94,44%
bis 3,0	2,41%	96,85%
bis 3,3	1,30%	98,15%
bis 3,7	1,48%	99,63%
bis 4,0	0,37%	100,00%

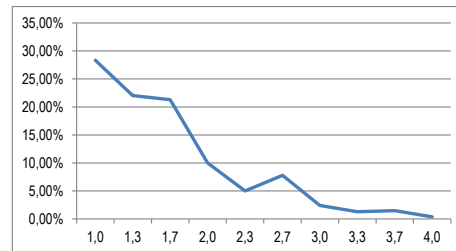

Studienfach (subject): **Philosophie/Ethik**

Anzahl der Prüfungen

(Number of examinations): 942

Note	Benotungsanteil	kumulierte Häufigkeit
Grade	Grading percentage	Cumulative percentage
1,0	23,57%	23,57%
1,3	22,08%	45,65%
1,7	14,76%	60,40%
2,0	14,33%	74,73%
2,3	9,45%	84,18%
2,7	6,37%	90,55%
3,0	3,29%	93,84%
3,3	1,80%	95,65%
3,7	2,02%	97,66%
4,0	2,34%	100,00%

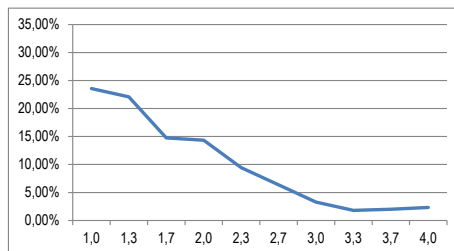

Studienfach (subject): **Physik**

Anzahl der Prüfungen

(Number of examinations): 358

Note	Benotungsanteil	kumulierte Häufigkeit
Grade	Grading percentage	Cumulative percentage
1,0	17,32%	17,32%
1,3	16,76%	34,08%
1,7	19,27%	53,35%
2,0	14,53%	67,88%
2,3	8,94%	76,82%
2,7	4,47%	81,28%
3,0	4,75%	86,03%
3,3	5,03%	91,06%
3,7	5,03%	96,09%
4,0	3,91%	100,00%

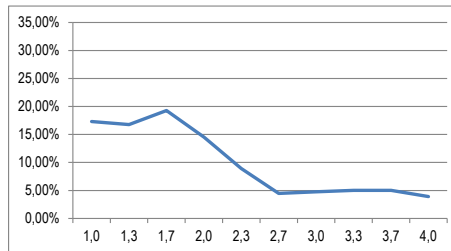

Studienfach (subject): **Russisch**

Anzahl der Prüfungen

(Number of examinations): 32 → zu wenige Datensätze

Studienfach (subject): **Sozialkunde**

Anzahl der Prüfungen

(Number of examinations): 468

Note	Benotungsanteil	kumulierte Häufigkeit
Grade	Grading percentage	Cumulative percentage
1,0	20,09%	20,09%
1,3	14,32%	34,40%
1,7	16,24%	50,64%
2,0	16,03%	66,67%
2,3	14,10%	80,77%
2,7	7,91%	88,68%
3,0	5,34%	94,02%
3,3	3,21%	97,22%
3,7	1,71%	98,93%
4,0	1,07%	100,00%

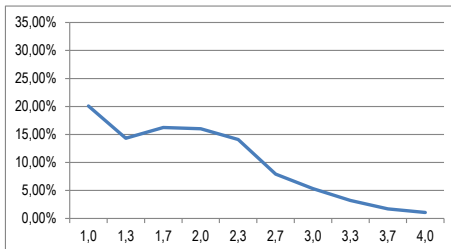

Studienfach (subject): **Spanisch**

Anzahl der Prüfungen

(Number of examinations): 403

Note	Benotungsanteil	kumulierte Häufigkeit
Grade	Grading percentage	Cumulative percentage
1,0	20,10%	20,10%
1,3	22,83%	42,93%
1,7	16,13%	59,06%
2,0	14,14%	73,20%
2,3	10,67%	83,87%
2,7	7,20%	91,07%
3,0	4,22%	95,29%
3,3	3,23%	98,51%
3,7	0,99%	99,50%
4,0	0,50%	100,00%

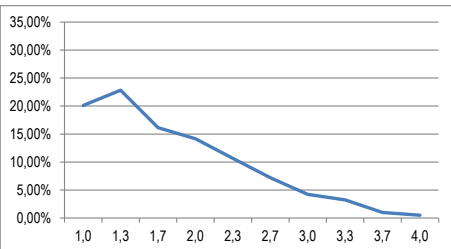

Studienfach (subject): **Sport**

Anzahl der Prüfungen

(Number of examinations): 1.432

Note	Benotungsanteil	kumulierte Häufigkeit
Grade	Grading percentage	Cumulative percentage
1,0	26,26%	26,26%
1,3	22,14%	48,39%
1,7	18,78%	67,18%
2,0	13,13%	80,31%
2,3	7,47%	87,78%
2,7	5,80%	93,58%
3,0	2,30%	95,88%
3,3	2,03%	97,91%
3,7	1,26%	99,16%
4,0	0,84%	100,00%

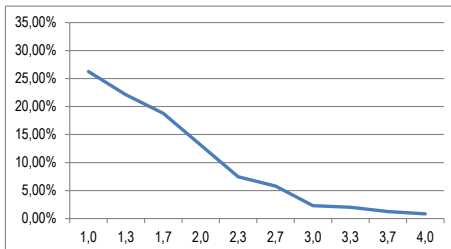

4. Master of Music (M. Mus.)

Studienfach (subject): **Jazz und populäre Musik**
 Anzahl der Prüfungen
 (Number of examinations): 18 → zu wenige Datensätze

Studienfach (subject): **Kirchenmusik**
 Anzahl der Prüfungen
 (Number of examinations): 15 → zu wenige Datensätze

Studienfach (subject): **Klangkunst-Komposition**
 Anzahl der Prüfungen
 (Number of examinations): 19 → zu wenige Datensätze

Studienfach (subject): **Klavier**
 Anzahl der Prüfungen
 (Number of examinations): 46 → zu wenige Datensätze

Studienfach (subject): **Liedbegleitung/Korrepetition**
 Anzahl der Prüfungen
 (Number of examinations): 63 → zu wenige Datensätze

Studienfach (subject): **Musiktheorie**
 Anzahl der Prüfungen
 (Number of examinations): 27 → zu wenige Datensätze

Studienfach (subject): **Orchesterinstrumente**
 Anzahl der Prüfungen
 (Number of examinations): 94

Note	Benotungsanteil	kumulierte Häufigkeit
Grade	Grading percentage	Cumulative percentage
1,0	10,64%	10,64%
bis 1,3	37,23%	47,87%
bis 1,7	28,72%	76,60%
bis 2,0	10,64%	87,23%
bis 2,3	1,06%	88,30%
bis 2,7	8,51%	96,81%
bis 3,0	3,19%	100,00%
bis 3,3	0,00%	100,00%
bis 3,7	0,00%	100,00%
bis 4,0	0,00%	100,00%

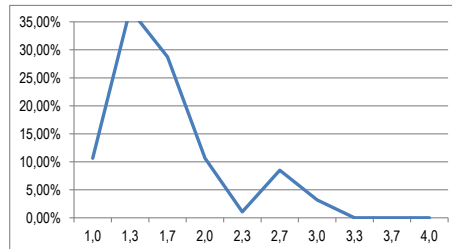

Studienfach (subject): **Orgelliteraturspiel**
 Anzahl der Prüfungen
 (Number of examinations): 11 → zu wenige Datensätze

Studienfach (subject): **Voice**
 Anzahl der Prüfungen
 (Number of examinations): 80 → zu wenige Datensätze

5. Master of Science (M. Sc.)

Studienfach (subject): **Accounting and Finance** → siehe Management

Studienfach (subject): **Angewandte Bioinformatik**

Anzahl der Prüfungen

(Number of examinations): 402

Note Grade	Benotungsanteil Grading percentage	kumulierte Häufigkeit Cumulative percentage
1,0	13,43%	13,43%
bis 1,3	15,17%	28,61%
bis 1,7	11,44%	40,05%
bis 2,0	9,20%	49,25%
bis 2,3	7,21%	56,47%
bis 2,7	9,20%	65,67%
bis 3,0	6,72%	72,39%
bis 3,3	8,96%	81,34%
bis 3,7	11,69%	93,03%
bis 4,0	6,97%	100,00%

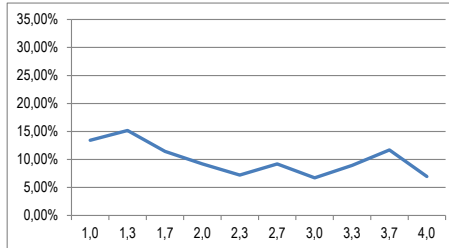

Studienfach (subject): **Anthropologie**

Anzahl der Prüfungen

(Number of examinations): 282

Note Grade	Benotungsanteil Grading percentage	kumulierte Häufigkeit Cumulative percentage
1,0	28,01%	28,01%
1,3	31,21%	59,22%
1,7	17,38%	76,60%
2,0	6,74%	83,33%
2,3	7,45%	90,78%
2,7	3,55%	94,33%
3,0	1,77%	96,10%
3,3	1,42%	97,52%
3,7	1,77%	99,29%
4,0	0,71%	100,00%

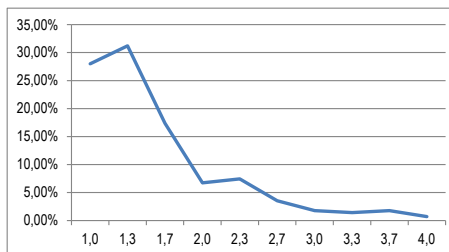

Studienfach (subject): **Biologie**

Anzahl der Prüfungen

(Number of examinations): 1.065

Note Grade	Benotungsanteil Grading percentage	kumulierte Häufigkeit Cumulative percentage
1,0	29,95%	29,95%
1,3	35,59%	65,54%
1,7	15,68%	81,22%
2,0	8,17%	89,39%
2,3	4,51%	93,90%
2,7	2,82%	96,71%
3,0	1,78%	98,50%
3,3	1,03%	99,53%
3,7	0,47%	100,00%
4,0	0,00%	100,00%

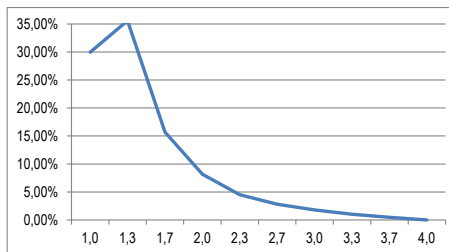

Studienfach (subject): **Biomedizin**

Anzahl der Prüfungen

(Number of examinations): 611

Note Grade	Benotungsanteil Grading percentage	kumulierte Häufigkeit Cumulative percentage
1,0	24,88%	24,88%
1,3	27,50%	52,37%
1,7	13,09%	65,47%
2,0	7,36%	72,83%
2,3	6,87%	79,71%
2,7	6,38%	86,09%
3,0	6,71%	92,80%
3,3	3,11%	95,91%
3,7	2,29%	98,20%
4,0	1,80%	100,00%

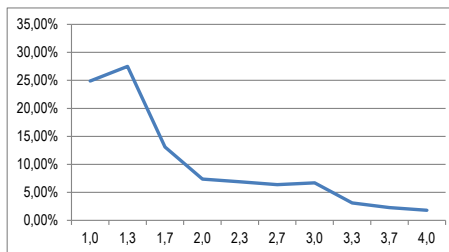

Studienfach (subject): **Biomedizinische Chemie**

Anzahl der Prüfungen
(Number of examinations): 1.099

Note	Benotungsanteil	kumulierte Häufigkeit
Grade	Grading percentage	Cumulative percentage
1,0	20,75%	20,75%
1,3	19,65%	40,40%
1,7	15,92%	56,32%
2,0	11,01%	67,33%
2,3	10,83%	78,16%
2,7	8,28%	86,44%
3,0	6,10%	92,54%
3,3	2,82%	95,36%
3,7	2,82%	98,18%
4,0	1,82%	100,00%

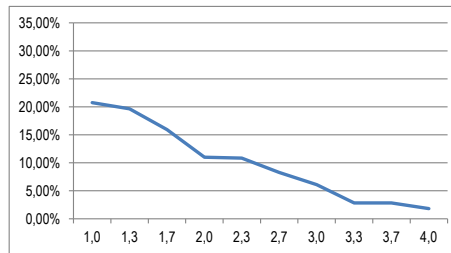

Studienfach (subject): **Chemie**

Anzahl der Prüfungen
(Number of examinations): 1.195

Note	Benotungsanteil	kumulierte Häufigkeit
Grade	Grading percentage	Cumulative percentage
1,0	23,01%	23,01%
1,3	19,58%	42,59%
1,7	13,22%	55,82%
2,0	10,38%	66,19%
2,3	8,03%	74,23%
2,7	5,52%	79,75%
3,0	7,11%	86,86%
3,3	4,27%	91,13%
3,7	4,69%	95,82%
4,0	4,18%	100,00%

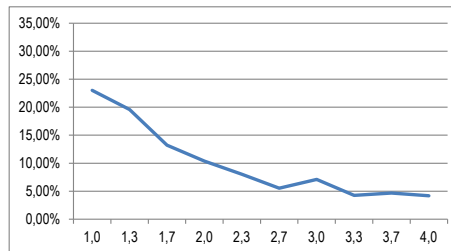

Studienfach (subject): **Computational Sciences**

Anzahl der Prüfungen
(Number of examinations): 67 → zu wenige Datensätze

Studienfach (subject): **Geowissenschaften**

Anzahl der Prüfungen
(Number of examinations): 367

Note	Benotungsanteil	kumulierte Häufigkeit
Grade	Grading percentage	Cumulative percentage
1,0	21,53%	21,53%
1,3	32,43%	53,95%
1,7	17,71%	71,66%
2,0	9,81%	81,47%
2,3	8,99%	90,46%
2,7	4,63%	95,10%
3,0	1,63%	96,73%
3,3	1,63%	98,37%
3,7	0,54%	98,91%
4,0	1,09%	100,00%

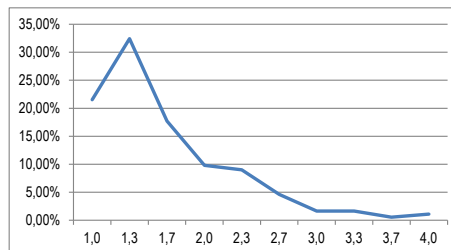

Studienfach (subject): **International Economics and Public Policy**

Anzahl der Prüfungen
(Number of examinations): 3.191

Note	Benotungsanteil	kumulierte Häufigkeit
Grade	Grading percentage	Cumulative percentage
1,0	12,28%	12,28%
1,3	13,38%	25,67%
1,7	13,07%	38,73%
2,0	11,85%	50,58%
2,3	10,84%	61,42%
2,7	10,50%	71,92%
3,0	7,93%	79,85%
3,3	7,55%	87,40%
3,7	5,99%	93,39%
4,0	6,61%	100,00%

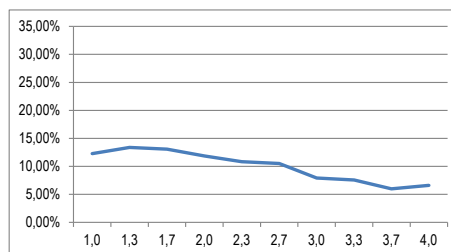

Studienfach (subject): **Klima- und Umweltwandel**

Anzahl der Prüfungen

(Number of examinations): 532

Note	Benotungsanteil	kumulierte Häufigkeit
Grade	Grading percentage	Cumulative percentage
1,0	26,69%	26,69%
1,3	24,06%	50,75%
1,7	16,92%	67,67%
2,0	13,91%	81,58%
2,3	9,21%	90,79%
2,7	2,63%	93,42%
3,0	3,38%	96,80%
3,3	1,88%	98,68%
3,7	1,13%	99,81%
4,0	0,19%	100,00%

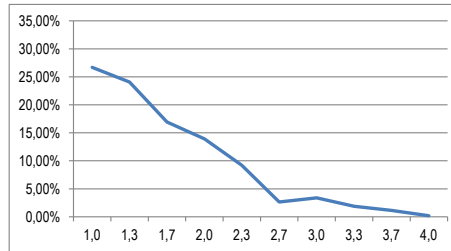

Studienfach (subject): **Management / Accounting and Finance**

Anzahl der Prüfungen

(Number of examinations): 9.516

Note	Benotungsanteil	kumulierte Häufigkeit
Grade	Grading percentage	Cumulative percentage
1,0	15,84%	15,84%
1,3	18,20%	34,04%
1,7	18,14%	52,18%
2,0	14,76%	66,94%
2,3	11,62%	78,56%
2,7	7,87%	86,43%
3,0	5,39%	91,82%
3,3	3,56%	95,39%
3,7	2,40%	97,78%
4,0	2,22%	100,00%

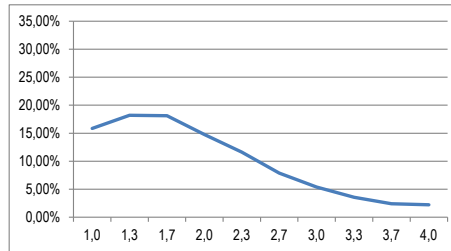

Studienfach (subject): **Mathematik**

Anzahl der Prüfungen

(Number of examinations): 543

Note	Benotungsanteil	kumulierte Häufigkeit
Grade	Grading percentage	Cumulative percentage
1,0	37,75%	37,75%
1,3	19,34%	57,09%
1,7	9,58%	66,67%
2,0	11,60%	78,27%
2,3	8,66%	86,92%
2,7	3,68%	90,61%
3,0	4,79%	95,40%
3,3	0,92%	96,32%
3,7	1,47%	97,79%
4,0	2,21%	100,00%

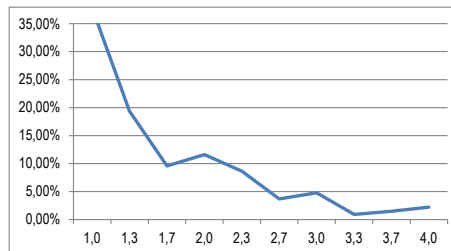

Studienfach (subject): **Meteorologie**

Anzahl der Prüfungen

(Number of examinations): 85 → zu wenige Datensätze

Studienfach (subject): **Naturwissenschaftliche Informatik**

Anzahl der Prüfungen
(Number of examinations): 418

Note Grade	Benotungsanteil Grading percentage	kumulierte Häufigkeit Cumulative percentage
1,0	17,22%	17,22%
1,3	24,64%	41,87%
1,7	14,11%	55,98%
2,0	11,24%	67,22%
2,3	6,70%	73,92%
2,7	6,22%	80,14%
3,0	5,02%	85,17%
3,3	5,50%	90,67%
3,7	4,55%	95,22%
4,0	4,78%	100,00%

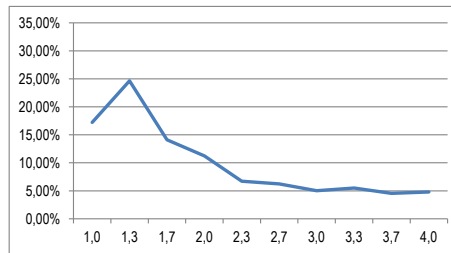

Studienfach (subject): **Physik**

Anzahl der Prüfungen
(Number of examinations): 1.200

Note Grade	Benotungsanteil Grading percentage	kumulierte Häufigkeit Cumulative percentage
1,0	37,08%	37,08%
1,3	26,00%	63,08%
1,7	12,42%	75,50%
2,0	8,25%	83,75%
2,3	5,33%	89,08%
2,7	3,08%	92,17%
3,0	2,83%	95,00%
3,3	1,58%	96,58%
3,7	2,00%	98,58%
4,0	1,42%	100,00%

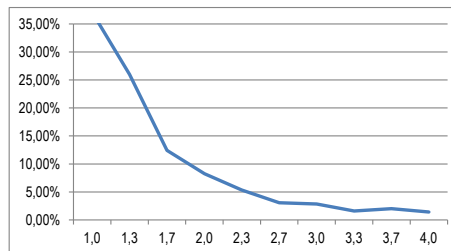

Studienfach (subject): **Psychologie**

Anzahl der Prüfungen
(Number of examinations): 3.369

Note Grade	Benotungsanteil Grading percentage	kumulierte Häufigkeit Cumulative percentage
1,0	39,09%	39,09%
1,3	26,51%	65,60%
1,7	13,12%	78,72%
2,0	7,69%	86,41%
2,3	4,21%	90,62%
2,7	3,06%	93,68%
3,0	1,90%	95,58%
3,3	1,96%	97,54%
3,7	1,37%	98,90%
4,0	1,10%	100,00%

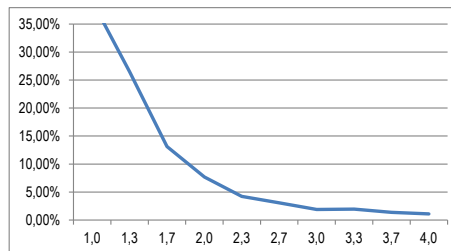

Studienfach (subject): **Sport Science - Movement and Wellbeing**

Anzahl der Prüfungen
(Number of examinations): 68 → zu wenige Datensätze

Studienfach (subject): **Sportwissenschaft (Gesundheitsförderung und Therapie durch Sport)**

Anzahl der Prüfungen
(Number of examinations): 632

Note	Benotungsanteil	kumulierte Häufigkeit
Grade	Grading percentage	Cumulative percentage
1,0	10,28%	10,28%
1,3	16,46%	26,74%
1,7	12,66%	39,40%
2,0	15,98%	55,38%
2,3	12,66%	68,04%
2,7	9,65%	77,69%
3,0	10,44%	88,13%
3,3	5,06%	93,20%
3,7	4,11%	97,31%
4,0	2,69%	100,00%

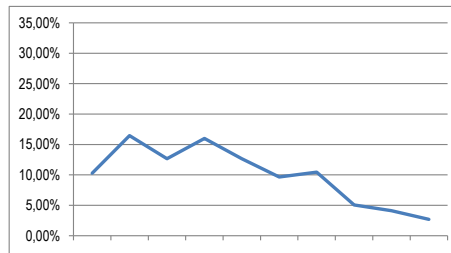

Studienfach (subject): **Sportwissenschaft (Internationales Sportmanagement)**

Anzahl der Prüfungen
(Number of examinations): 456

Note	Benotungsanteil	kumulierte Häufigkeit
Grade	Grading percentage	Cumulative percentage
1,0	9,43%	9,43%
1,3	18,20%	27,63%
1,7	14,47%	42,11%
2,0	19,30%	61,40%
2,3	12,50%	73,90%
2,7	8,77%	82,68%
3,0	8,77%	91,45%
3,3	3,51%	94,96%
3,7	2,63%	97,59%
4,0	2,41%	100,00%

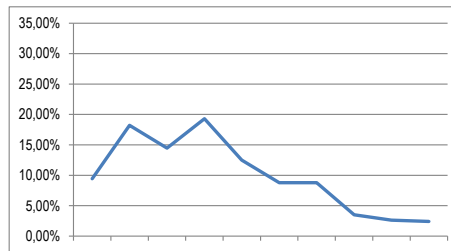

Studienfach (subject): **Wirtschaftspädagogik**

Anzahl der Prüfungen
(Number of examinations): 893

Note	Benotungsanteil	kumulierte Häufigkeit
Grade	Grading percentage	Cumulative percentage
1,0	14,78%	14,78%
1,3	22,17%	36,95%
1,7	17,13%	54,09%
2,0	13,21%	67,30%
2,3	9,52%	76,82%
2,7	7,61%	84,43%
3,0	5,04%	89,47%
3,3	4,48%	93,95%
3,7	3,02%	96,98%
4,0	3,02%	100,00%

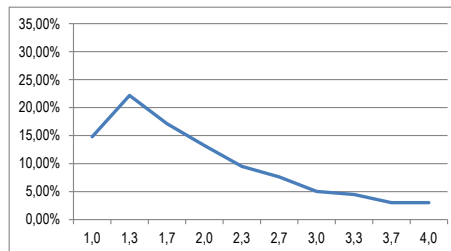

Studienfach (subject): **Wirtschaftswissenschaftliche Informatik**

Anzahl der Prüfungen
(Number of examinations): 380

Note	Benotungsanteil	kumulierte Häufigkeit
Grade	Grading percentage	Cumulative percentage
1,0	13,16%	13,16%
1,3	7,63%	20,79%
1,7	10,00%	30,79%
2,0	11,05%	41,84%
2,3	15,53%	57,37%
2,7	13,16%	70,53%
3,0	9,21%	79,74%
3,3	9,47%	89,21%
3,7	6,58%	95,79%
4,0	4,21%	100,00%

