

Notenverteilungsskala (Ebene Prüfungsleistungen) gemäß ECTS-Leitfaden der JGU Mainz
Grade Distribution Tables according to the ECTS Users' Guide of the JGU Mainz

z. B. zur Notenumrechnung
e.g. for grade conversion



Datenabzug: Bachelorstudiengänge, Prüfungsleistungen (endnotenrelevant) ohne Bachelorarbeit und ggf. mündliche Prüfung
[Abgefragte Prüfungen: bestandene Modulprüfungen (bausteinbegleitende Prüfungen und Modulabschlussprüfungen), die in Gesamtbewertung eingehen
Ausgeschlossene Prüfungen: bestandene Prüfungen mit dem Bewertungssystem "bestanden/nicht bestanden", bestandene und bewertete Prüfungen, die Bestandteil von unbewerteten Modulen sind, bestandene Prüfungen von Abschlussmodulen]

Data deduction: Bachelor's degree programs, examination achievements (relevant for overall assessment) without Bachelor's thesis and, if applicable, oral examination

[Requested examinations: passed partial module examinations and module examinations which are included in the overall assessment

Excluded examinations: passed examinations which were only assessed "passed/not passed";
passed and assessed examinations which are not included in the overall assessment; passed examinations of final modules]

WiSe 2014/15 | SoSe 2015 | WiSe 2015/16 | SoSe 2016 | WiSe 2016/17 | SoSe 2017
WiSe 2017/18 | SoSe 2018 | WiSe 2018/19 | SoSe 2019 | WiSe 19/20 | SoSe 2020

Last update: 26.02.2021

	Seite/page
<u>1. Bachelor of Arts (Ein-Fach-Studiengang/single-subject Bachelor's program)</u>	2
<u>2. Bachelor of Arts-Studiengang des FB 06 (Germersheim)</u>	3
<u>3. Bachelor of Arts (Zwei-Fächer-Bachelorstudiengang/two-subject Bachelor's program)</u>	6
<u>4. Bachelor of Education</u>	15
<u>5. Bachelor of Music</u>	21
<u>6. Bachelor of Science</u>	22

1. Bachelor of Arts (Ein-Fach-Studiengang/single-subject Bachelor's program)

Studienfach (subject): **Archäologie/Archäologien**

Anzahl der Prüfungen

(Number of examinations): 1.856

Note	Benotungsanteil	kumulierte Häufigkeit
Grade	Grading percentage	Cumulative percentage
1,0	9,59%	9,59%
bis 1,3	11,64%	21,23%
bis 1,7	13,42%	34,64%
bis 2,0	15,63%	50,27%
bis 2,3	14,60%	64,87%
bis 2,7	9,54%	74,41%
bis 3,0	7,81%	82,22%
bis 3,3	6,09%	88,31%
bis 3,7	6,14%	94,45%
bis 4,0	5,55%	100,00%

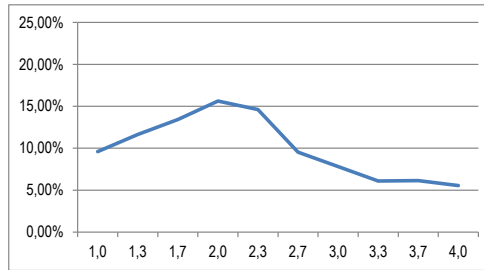

Studienfach (subject): **Sport und Sportwissenschaft**

Anzahl der Prüfungen

(Number of examinations): 7.364

Note	Benotungsanteil	kumulierte Häufigkeit
Grade	Grading percentage	Cumulative percentage
1,0	2,15%	2,15%
bis 1,3	6,98%	9,13%
bis 1,7	9,46%	18,59%
bis 2,0	13,88%	32,47%
bis 2,3	15,14%	47,61%
bis 2,7	14,04%	61,65%
bis 3,0	12,36%	74,01%
bis 3,3	11,64%	85,65%
bis 3,7	8,38%	94,02%
bis 4,0	5,98%	100,00%

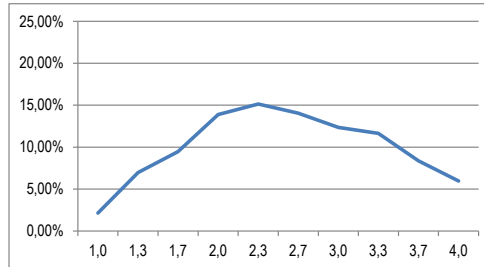

3. Bachelor of Arts (Zwei-Fächer-Bachelorstudiengang/two-subject Bachelor's program)

Studienfach (subject): **Ägyptologie/Altorientalistik**
(Kern- und Beifach)

Anzahl der Prüfungen

(Number of examinations): 403

Note	Benotungsanteil	kumulierte Häufigkeit
Grade	Grading percentage	Cumulative percentage
1,0	13,40%	13,40%
1,3	13,40%	26,80%
1,7	14,64%	41,44%
2,0	11,41%	52,85%
2,3	11,17%	64,02%
2,7	11,66%	75,68%
3,0	6,95%	82,63%
3,3	6,95%	89,58%
3,7	4,96%	94,54%
4,0	5,46%	100,00%

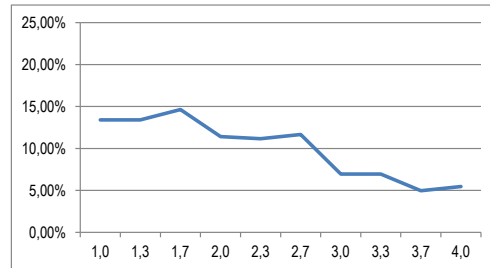

Studienfach (subject): **American Studies, ELC (British Studies)**
B. A. (Kern- und Beifach)

Anzahl der Prüfungen

(Number of examinations): 5.460

Note	Benotungsanteil	kumulierte Häufigkeit
Grade	Grading percentage	Cumulative percentage
1,0	9,38%	9,38%
1,3	14,52%	23,90%
1,7	13,74%	37,64%
2,0	15,79%	53,42%
2,3	12,88%	66,30%
2,7	10,81%	77,11%
3,0	9,38%	86,48%
3,3	5,18%	91,67%
3,7	4,03%	95,70%
4,0	4,30%	100,00%

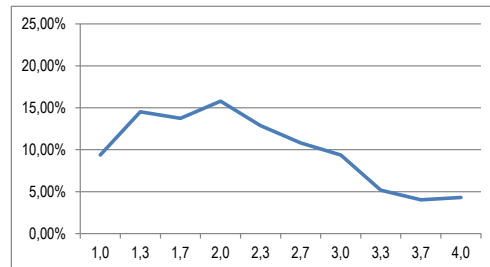

Studienfach (subject): **Archäologie/Archäologien/Christliche Archäologie und Byzantinische Kunstgeschichte/
Klassische Archäologie/Vor- und Frühgeschichte**

B. A. (Kern- und Beifach)

(Number of examinations): 1.706

Note	Benotungsanteil	kumulierte Häufigkeit
Grade	Grading percentage	Cumulative percentage
1,0	9,03%	9,03%
bis 1,3	11,90%	20,93%
bis 1,7	14,71%	35,64%
bis 2,0	14,83%	50,47%
bis 2,3	14,71%	65,18%
bis 2,7	9,44%	74,62%
bis 3,0	7,80%	82,42%
bis 3,3	6,15%	88,57%
bis 3,7	5,80%	94,37%
bis 4,0	5,63%	100,00%

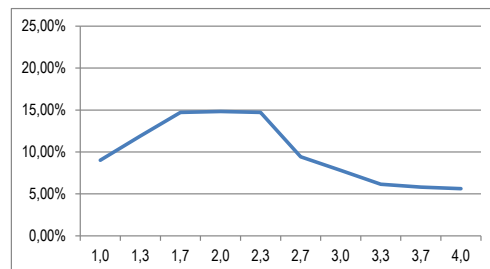

Studienfach (subject): **Audiovisuelles Publizieren**
B. A. (Beifach)

Anzahl der Prüfungen

(Number of examinations): 655

Note	Benotungsanteil	kumulierte Häufigkeit
Grade	Grading percentage	Cumulative percentage
1,0	12,52%	12,52%
1,3	15,88%	28,40%
1,7	21,37%	49,77%
2,0	20,15%	69,92%
2,3	13,44%	83,36%
2,7	7,94%	91,30%
3,0	5,34%	96,64%
3,3	2,44%	99,08%
3,7	0,76%	99,85%
4,0	0,15%	100,00%

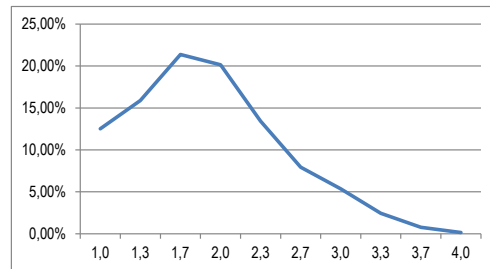

Studienfach (subject): **Buchwissenschaft**
B. A. (Kern- und Beifach)

Anzahl der Prüfungen
(Number of examinations): 3.979

Note	Benotungsanteil	kumulierte Häufigkeit
Grade	Grading percentage	Cumulative percentage
1,0	11,79%	11,79%
1,3	14,27%	26,06%
1,7	13,65%	39,71%
2,0	16,99%	56,70%
2,3	13,60%	70,29%
2,7	10,66%	80,95%
3,0	7,41%	88,36%
3,3	5,13%	93,49%
3,7	2,99%	96,48%
4,0	3,52%	100,00%

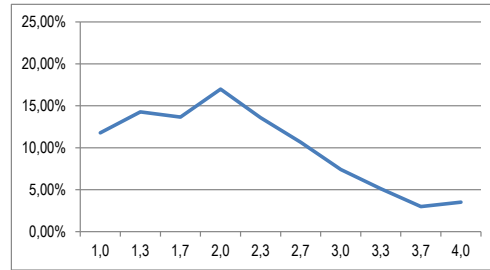

Studienfach (subject): **Erziehungswissenschaft**
B. A. (Kern- und Beifach)

Anzahl der Prüfungen
(Number of examinations): 7.764

Note	Benotungsanteil	kumulierte Häufigkeit
Grade	Grading percentage	Cumulative percentage
1,0	31,87%	31,87%
1,3	22,68%	54,55%
1,7	14,23%	68,78%
2,0	11,85%	80,63%
2,3	7,97%	88,60%
2,7	5,05%	93,65%
3,0	2,96%	96,61%
3,3	1,51%	98,12%
3,7	0,98%	99,10%
4,0	0,90%	100,00%

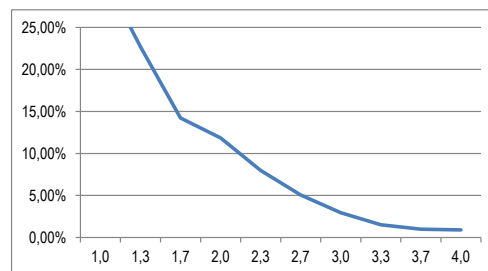

Studienfach (subject): **Ethnologie / Ethnologie und Afrikastudien**
B. A. (Kern- und Beifach)

Anzahl der Prüfungen
(Number of examinations): 2.729

Note	Benotungsanteil	kumulierte Häufigkeit
Grade	Grading percentage	Cumulative percentage
1,0	12,97%	12,97%
1,3	15,10%	28,07%
1,7	14,58%	42,65%
2,0	15,50%	58,15%
2,3	13,41%	71,56%
2,7	10,59%	82,15%
3,0	7,70%	89,85%
3,3	4,29%	94,14%
3,7	3,00%	97,14%
4,0	2,86%	100,00%

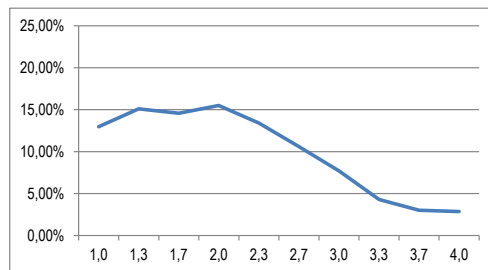

Studienfach (subject): **Evangelische Theologie**
B. A. (Beifach)

Anzahl der Prüfungen
(Number of examinations): 99

Note	Benotungsanteil	kumulierte Häufigkeit
Grade	Grading percentage	Cumulative percentage
1,0	12,12%	12,12%
1,3	17,17%	29,29%
1,7	9,09%	38,38%
2,0	13,13%	51,52%
2,3	9,09%	60,61%
2,7	7,07%	67,68%
3,0	8,08%	75,76%
3,3	6,06%	81,82%
3,7	6,06%	87,88%
4,0	12,12%	100,00%

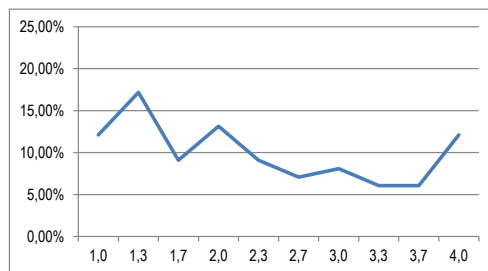

Studienfach (subject): **Filmwissenschaft**
B. A. (Kern- und Beifach)

Anzahl der Prüfungen

(Number of examinations): 2.662

Note	Benotungsanteil	kumulierte Häufigkeit
Grade	Grading percentage	Cumulative percentage
1,0	14,76%	14,76%
bis 1,3	16,75%	31,52%
bis 1,7	19,08%	50,60%
bis 2,0	15,40%	66,00%
bis 2,3	11,72%	77,72%
bis 2,7	8,26%	85,99%
bis 3,0	6,09%	92,07%
bis 3,3	3,46%	95,53%
bis 3,7	2,44%	97,97%
bis 4,0	2,03%	100,00%

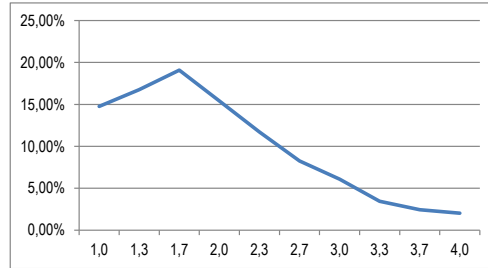

Studienfach (subject): **Französisch**
B. A. (Kern- und Beifach)

Anzahl der Prüfungen

(Number of examinations): 941

Note	Benotungsanteil	kumulierte Häufigkeit
Grade	Grading percentage	Cumulative percentage
1,0	8,82%	8,82%
1,3	13,92%	22,74%
1,7	13,07%	35,81%
2,0	10,20%	46,01%
2,3	12,01%	58,02%
2,7	10,63%	68,65%
3,0	10,20%	78,85%
3,3	8,29%	87,14%
3,7	5,74%	92,88%
4,0	7,12%	100,00%

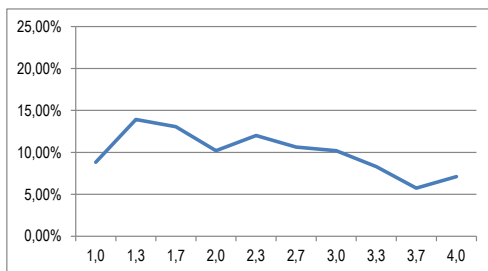

Studienfach (subject): **Germanistik**
B. A. (Kern- und Beifach)

Anzahl der Prüfungen

(Number of examinations): 4.101

Note	Benotungsanteil	kumulierte Häufigkeit
Grade	Grading percentage	Cumulative percentage
1,0	5,46%	5,46%
bis 1,3	9,73%	15,19%
bis 1,7	11,78%	26,97%
bis 2,0	14,31%	41,28%
bis 2,3	14,14%	55,43%
bis 2,7	11,68%	67,11%
bis 3,0	10,80%	77,91%
bis 3,3	8,61%	86,52%
bis 3,7	6,83%	93,34%
bis 4,0	6,66%	100,00%

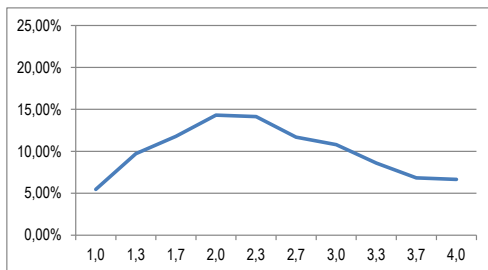

Studienfach (subject): **Geschichte**
B. A. (Kern- und Beifach)

Anzahl der Prüfungen

(Number of examinations): 2.768

Note	Benotungsanteil	kumulierte Häufigkeit
Grade	Grading percentage	Cumulative percentage
1,0	11,71%	11,71%
1,3	13,51%	25,22%
1,7	11,78%	36,99%
2,0	11,96%	48,95%
2,3	11,45%	60,40%
2,7	10,59%	70,99%
3,0	9,72%	80,71%
3,3	6,76%	87,46%
3,7	5,82%	93,28%
4,0	6,72%	100,00%

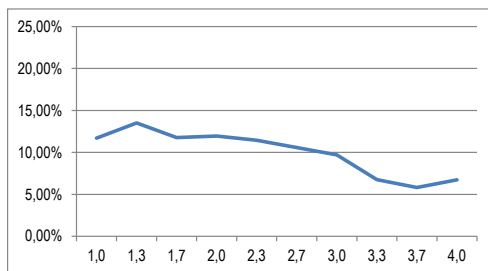

Studienfach (subject): **Griechisch**
B. A. (Beifach)

Anzahl der Prüfungen
(Number of examinations): 4 → zu wenige Datensätze

Studienfach (subject): **Indologie**
B. A. (Beifach)

Anzahl der Prüfungen
(Number of examinations): 166

Note	Benotungsanteil	kumulierte Häufigkeit
Grade	Grading percentage	Cumulative percentage
1,0	22,29%	22,29%
1,3	30,72%	53,01%
1,7	14,46%	67,47%
2,0	15,06%	82,53%
2,3	7,83%	90,36%
2,7	4,22%	94,58%
3,0	1,20%	95,78%
3,3	1,81%	97,59%
3,7	1,20%	98,80%
4,0	1,20%	100,00%

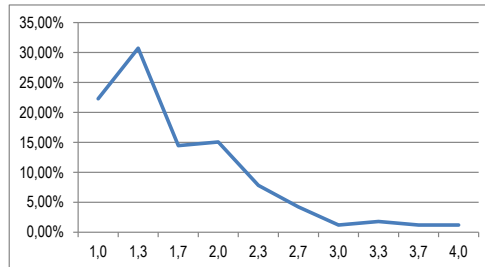

* Y-Achse angepasst

Studienfach (subject): **Italienisch**
B. A. (Kern- und Beifach)

Anzahl der Prüfungen
(Number of examinations): 270

Note	Benotungsanteil	kumulierte Häufigkeit
Grade	Grading percentage	Cumulative percentage
1,0	9,26%	9,26%
1,3	17,78%	27,04%
1,7	14,07%	41,11%
2,0	13,33%	54,44%
2,3	12,22%	66,67%
2,7	12,59%	79,26%
3,0	6,67%	85,93%
3,3	7,04%	92,96%
3,7	2,59%	95,56%
4,0	4,44%	100,00%

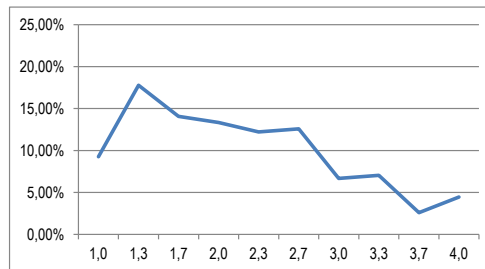

Studienfach (subject): **Katholische Theologie**
B. A. (Beifach)

Anzahl der Prüfungen
(Number of examinations): 112

Note	Benotungsanteil	kumulierte Häufigkeit
Grade	Grading percentage	Cumulative percentage
1,0	31,25%	31,25%
1,3	12,50%	43,75%
1,7	12,50%	56,25%
2,0	15,18%	71,43%
2,3	8,04%	79,46%
2,7	4,46%	83,93%
3,0	7,14%	91,07%
3,3	1,79%	92,86%
3,7	7,14%	100,00%
4,0	0,00%	100,00%

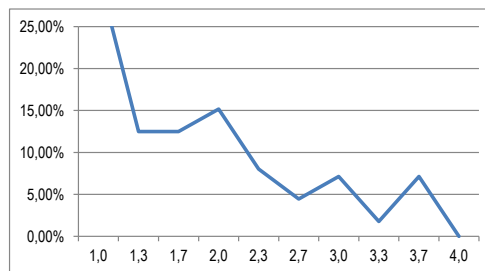

Studienfach (subject): **Komparatistik/Europäische Literatur**
B. A. (Kern- und Beifach)

Anzahl der Prüfungen
(Number of examinations): 982

Note	Benotungsanteil	kumulierte Häufigkeit
Grade	Grading percentage	Cumulative percentage
1,0	14,97%	14,97%
1,3	18,02%	32,99%
1,7	13,65%	46,64%
2,0	15,78%	62,42%
2,3	11,91%	74,34%
2,7	9,78%	84,11%
3,0	7,33%	91,45%
3,3	4,07%	95,52%
3,7	2,75%	98,27%
4,0	1,73%	100,00%

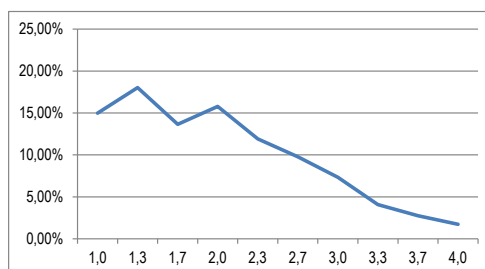

Studienfach (subject): **Kulturanthropologie/Volkskunde**
B. A. (Kern- und Beifach)

Anzahl der Prüfungen

(Number of examinations): 2.797

Note	Benotungsanteil	kumulierte Häufigkeit
Grade	Grading percentage	Cumulative percentage
1,0	14,94%	14,94%
1,3	14,66%	29,60%
1,7	12,62%	42,22%
2,0	14,19%	56,42%
2,3	12,23%	68,64%
2,7	10,33%	78,98%
3,0	7,51%	86,49%
3,3	5,90%	92,38%
3,7	4,43%	96,82%
4,0	3,18%	100,00%

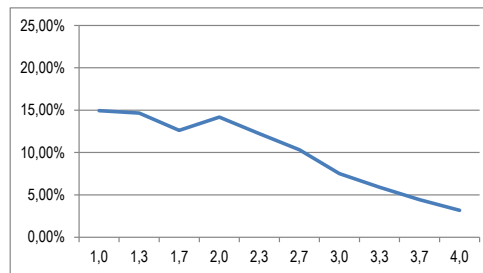

Studienfach (subject): **Kunstgeschichte**
B. A. (Kern- und Beifach)

Anzahl der Prüfungen

(Number of examinations): 2.507

Note	Benotungsanteil	kumulierte Häufigkeit
Grade	Grading percentage	Cumulative percentage
1,0	17,75%	17,75%
1,3	14,84%	32,59%
1,7	13,96%	46,55%
2,0	14,04%	60,59%
2,3	11,53%	72,12%
2,7	8,22%	80,34%
3,0	7,74%	88,07%
3,3	4,27%	92,34%
3,7	3,47%	95,81%
4,0	4,19%	100,00%

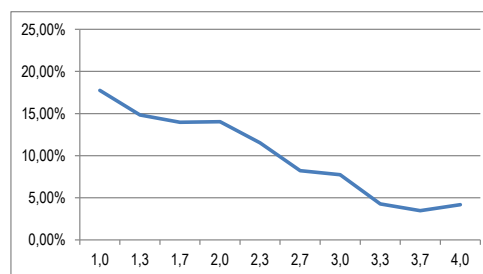

Studienfach (subject): **Kunstgeschichte von der Antike bis zur Gegenwart/Kunstgeschichte und Archäologie**
B. A. (Kernfach)

Anzahl der Prüfungen

(Number of examinations): 482

Note	Benotungsanteil	kumulierte Häufigkeit
Grade	Grading percentage	Cumulative percentage
1,0	16,60%	16,60%
bis 1,3	15,56%	32,16%
bis 1,7	13,69%	45,85%
bis 2,0	15,35%	61,20%
bis 2,3	12,66%	73,86%
bis 2,7	7,05%	80,91%
bis 3,0	9,34%	90,25%
bis 3,3	3,11%	93,36%
bis 3,7	3,73%	97,10%
bis 4,0	2,90%	100,00%

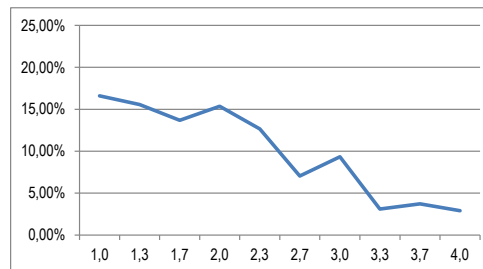

Studienfach (subject): **Latein**
B. A. (Beifach)

Anzahl der Prüfungen

(Number of examinations): 25 → zu wenige Datensätze

Studienfach (subject): **Linguistik**
B. A. (Kern- und Beifach)

Anzahl der Prüfungen

(Number of examinations): 2.548

Note	Benotungsanteil	kumulierte Häufigkeit
Grade	Grading percentage	Cumulative percentage
1,0	10,05%	10,05%
1,3	12,60%	22,65%
1,7	12,60%	35,24%
2,0	14,29%	49,53%
2,3	10,91%	60,44%
2,7	8,16%	68,60%
3,0	10,28%	78,89%
3,3	8,12%	87,01%
3,7	6,87%	93,88%
4,0	6,12%	100,00%

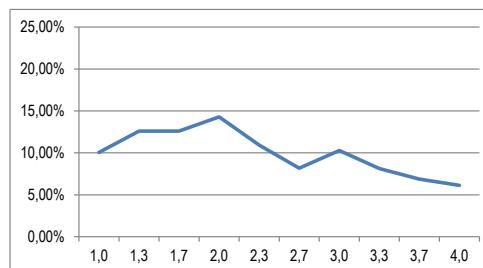

Studienfach (subject): **Musikwissenschaft**
B. A. (Kern- und Beifach)

Anzahl der Prüfungen
(Number of examinations): 1.083

Note	Benotungsanteil	kumulierte Häufigkeit
Grade	Grading percentage	Cumulative percentage
1,0	14,59%	14,59%
1,3	14,22%	28,81%
1,7	14,22%	43,03%
2,0	16,44%	59,46%
2,3	12,47%	71,93%
2,7	8,49%	80,42%
3,0	7,20%	87,63%
3,3	5,26%	92,89%
3,7	3,60%	96,49%
4,0	3,51%	100,00%

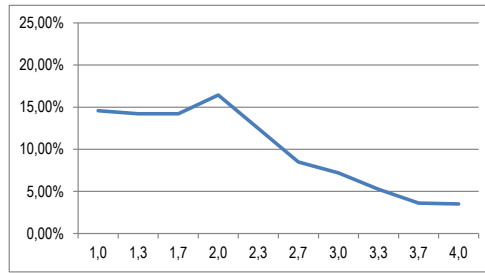

Studienfach (subject): **Öffentliches Recht**
B. A. (Beifach)

Anzahl der Prüfungen
(Number of examinations): 371

Note	Benotungsanteil	kumulierte Häufigkeit
Grade	Grading percentage	Cumulative percentage
1,0	7,28%	7,28%
1,3	11,05%	18,33%
1,7	10,51%	28,84%
2,0	10,78%	39,62%
2,3	7,82%	47,44%
2,7	10,78%	58,22%
3,0	12,94%	71,16%
3,3	7,82%	78,98%
3,7	9,43%	88,41%
4,0	11,59%	100,00%

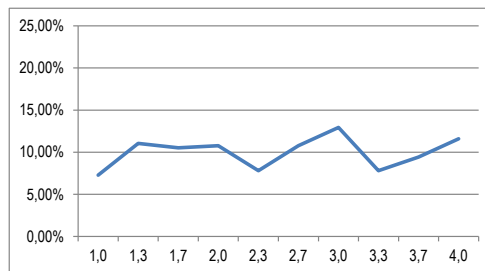

Studienfach (subject): **Philosophie**
B. A. (Kern- und Beifach)

Anzahl der Prüfungen
(Number of examinations): 3.090

Note	Benotungsanteil	kumulierte Häufigkeit
Grade	Grading percentage	Cumulative percentage
1,0	15,57%	15,57%
1,3	18,03%	33,59%
1,7	14,21%	47,80%
2,0	13,85%	61,65%
2,3	11,81%	73,46%
2,7	8,45%	81,91%
3,0	6,93%	88,83%
3,3	4,50%	93,33%
3,7	3,50%	96,83%
4,0	3,17%	100,00%

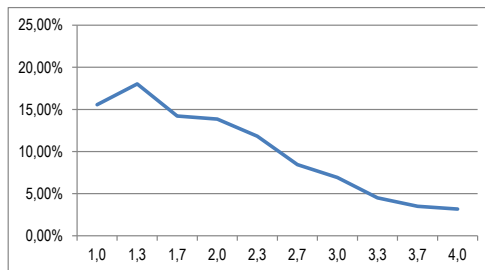

Studienfach (subject): **Politikwissenschaft**
B. A. (Kern- und Beifach)

Anzahl der Prüfungen
(Number of examinations): 7.380

Note	Benotungsanteil	kumulierte Häufigkeit
Grade	Grading percentage	Cumulative percentage
1,0	7,90%	7,90%
1,3	9,89%	17,79%
1,7	9,82%	27,62%
2,0	10,98%	38,59%
2,3	12,51%	51,10%
2,7	11,37%	62,47%
3,0	9,53%	71,99%
3,3	9,00%	80,99%
3,7	9,11%	90,09%
4,0	9,91%	100,00%

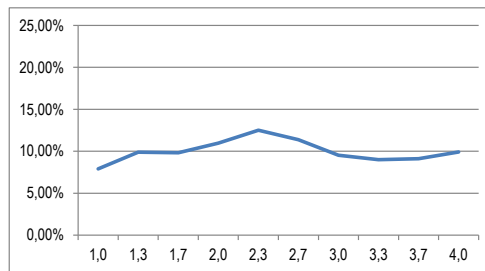

Studienfach (subject): **Portugiesisch**
B. A. (Beifach)

Anzahl der Prüfungen

(Number of examinations): 432

Note	Benotungsanteil	kumulierte Häufigkeit
Grade	Grading percentage	Cumulative percentage
1,0	7,64%	7,64%
1,3	21,30%	28,94%
1,7	18,75%	47,69%
2,0	17,59%	65,28%
2,3	12,04%	77,31%
2,7	10,19%	87,50%
3,0	3,01%	90,51%
3,3	4,17%	94,68%
3,7	3,94%	98,61%
4,0	1,39%	100,00%

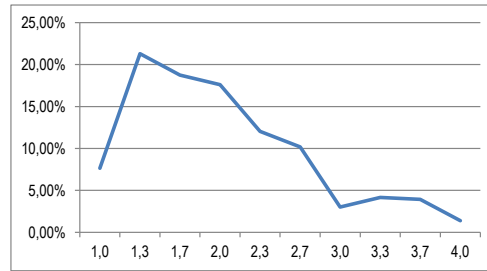

Studienfach (subject): **Publizistik**
B. A. (Kern- und Beifach)

Anzahl der Prüfungen

(Number of examinations): 11.030

Note	Benotungsanteil	kumulierte Häufigkeit
Grade	Grading percentage	Cumulative percentage
1,0	14,65%	14,65%
1,3	17,62%	32,27%
1,7	18,06%	50,33%
2,0	16,58%	66,91%
2,3	12,99%	79,90%
2,7	8,07%	87,97%
3,0	5,62%	93,59%
3,3	2,70%	96,29%
3,7	2,24%	98,53%
4,0	1,47%	100,00%

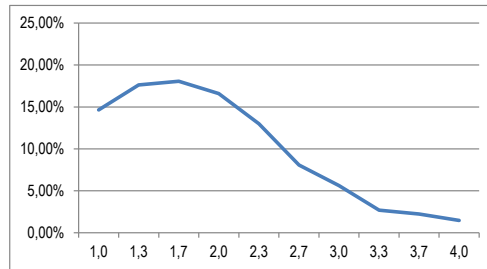

Studienfach (subject): **Slavistik**
B. A. (Kern- und Beifach)

Anzahl der Prüfungen

(Number of examinations): 551

Note	Benotungsanteil	kumulierte Häufigkeit
Grade	Grading percentage	Cumulative percentage
1,0	18,33%	18,33%
1,3	14,16%	32,49%
1,7	10,53%	43,01%
2,0	12,52%	55,54%
2,3	14,70%	70,24%
2,7	8,71%	78,95%
3,0	10,71%	89,66%
3,3	3,27%	92,92%
3,7	2,54%	95,46%
4,0	4,54%	100,00%

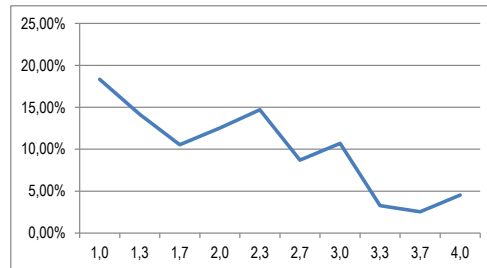

Studienfach (subject): **Soziologie**
B. A. (Kern- und Beifach)

Anzahl der Prüfungen

(Number of examinations): 8.882

Note	Benotungsanteil	kumulierte Häufigkeit
Grade	Grading percentage	Cumulative percentage
1,0	6,30%	6,30%
1,3	10,29%	16,60%
1,7	12,73%	29,33%
2,0	13,24%	42,57%
2,3	13,80%	56,37%
2,7	12,47%	68,85%
3,0	10,19%	79,04%
3,3	8,22%	87,26%
3,7	6,73%	93,99%
4,0	6,01%	100,00%

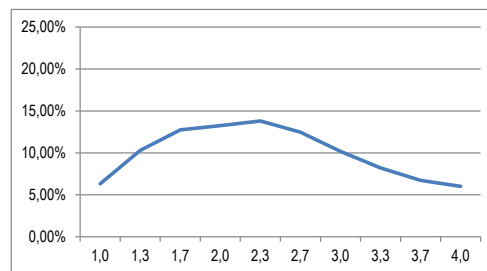

Studienfach (subject): **Spanisch**
B. A. (Kern- und Beifach)

Anzahl der Prüfungen

(Number of examinations): 771

Note	Benotungsanteil	kumulierte Häufigkeit
Grade	Grading percentage	Cumulative percentage
1,0	9,21%	9,21%
1,3	12,32%	21,53%
1,7	11,02%	32,56%
2,0	12,32%	44,88%
2,3	13,49%	58,37%
2,7	10,51%	68,87%
3,0	9,08%	77,95%
3,3	9,47%	87,42%
3,7	7,13%	94,55%
4,0	5,45%	100,00%

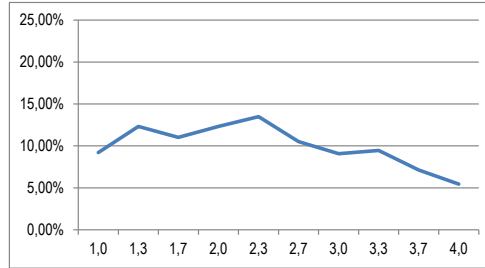

Studienfach (subject): **Strafrechtspflege**
B. A. (Beifach)

Anzahl der Prüfungen

(Number of examinations): 412

Note	Benotungsanteil	kumulierte Häufigkeit
Grade	Grading percentage	Cumulative percentage
1,0	11,65%	11,65%
1,3	21,12%	32,77%
1,7	14,08%	46,84%
2,0	15,78%	62,62%
2,3	10,92%	73,54%
2,7	8,01%	81,55%
3,0	5,83%	87,38%
3,3	4,61%	91,99%
3,7	3,88%	95,87%
4,0	4,13%	100,00%

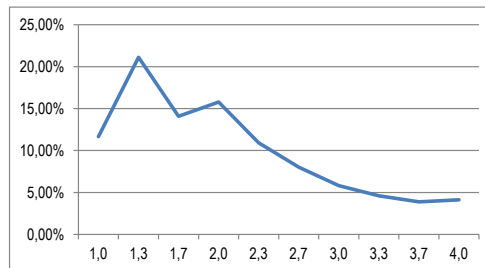

Studienfach (subject): **Theaterwissenschaft**
B. A. (Kern- und Beifach)

Anzahl der Prüfungen

(Number of examinations): 2.696

Note	Benotungsanteil	kumulierte Häufigkeit
Grade	Grading percentage	Cumulative percentage
1,0	13,17%	13,17%
1,3	14,39%	27,56%
1,7	14,76%	42,32%
2,0	14,84%	57,16%
2,3	12,57%	69,73%
2,7	9,90%	79,64%
3,0	7,05%	86,68%
3,3	5,34%	92,03%
3,7	4,41%	96,44%
4,0	3,56%	100,00%

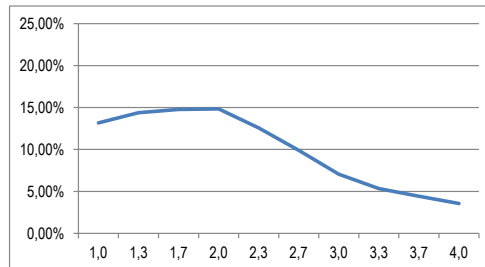

Studienfach (subject): **Turkologie**
B. A. (Beifach)

Anzahl der Prüfungen

(Number of examinations): 483

Note	Benotungsanteil	kumulierte Häufigkeit
Grade	Grading percentage	Cumulative percentage
1,0	19,46%	19,46%
1,3	16,56%	36,02%
1,7	15,11%	51,14%
2,0	16,15%	67,29%
2,3	9,73%	77,02%
2,7	5,38%	82,40%
3,0	8,49%	90,89%
3,3	3,73%	94,62%
3,7	3,11%	97,72%
4,0	2,28%	100,00%

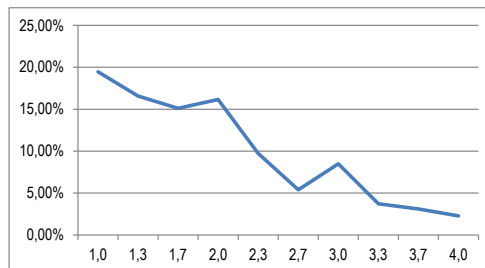

Studienfach (subject): **Wirtschaftswissenschaften**
B. A. (Beifach)

Anzahl der Prüfungen
(Number of examinations): 4.273

Note Grade	Benotungsanteil Grading percentage	kumulierte Häufigkeit Cumulative percentage
1,0	5,99%	5,99%
1,3	6,46%	12,45%
1,7	10,02%	22,47%
2,0	11,28%	33,75%
2,3	11,96%	45,71%
2,7	12,71%	58,41%
3,0	11,33%	69,74%
3,3	11,19%	80,93%
3,7	9,90%	90,83%
4,0	9,17%	100,00%

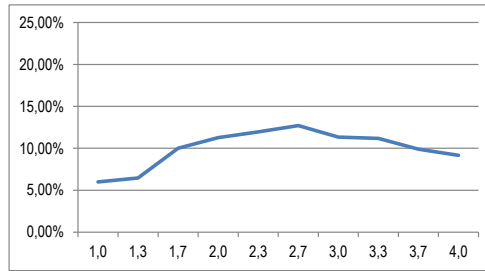

Studienfach (subject): **Zivilrecht**
B. A. (Beifach)

Anzahl der Prüfungen
(Number of examinations): 200

Note Grade	Benotungsanteil Grading percentage	kumulierte Häufigkeit Cumulative percentage
1,0	9,50%	9,50%
1,3	5,00%	14,50%
1,7	4,50%	19,00%
2,0	14,50%	33,50%
2,3	4,00%	37,50%
2,7	14,00%	51,50%
3,0	8,50%	60,00%
3,3	9,50%	69,50%
3,7	10,00%	79,50%
4,0	20,50%	100,00%

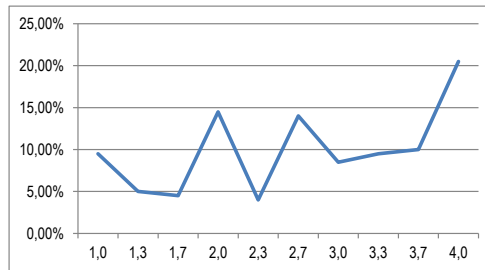

4. Bachelor of Education

Studienfach (subject): **Bildende Kunst**
 Anzahl der Prüfungen
 (Number of examinations): 471

Note	Benotungsanteil	kumulierte Häufigkeit
Grade	Grading percentage	Cumulative percentage
1,0	29,94%	29,94%
1,3	24,20%	54,14%
1,7	14,86%	69,00%
2,0	13,80%	82,80%
2,3	6,58%	89,38%
2,7	4,88%	94,27%
3,0	3,61%	97,88%
3,3	0,42%	98,30%
3,7	0,85%	99,15%
4,0	0,85%	100,00%

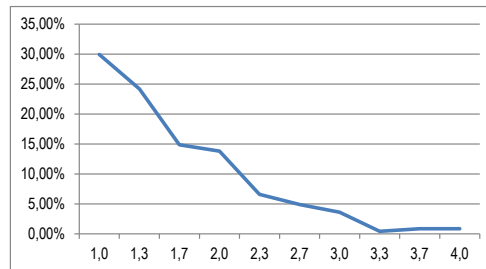

* Y-Achse angepasst

Studienfach (subject): **Bildungswissenschaften**
 Anzahl der Prüfungen
 (Number of examinations): 12.644

Note	Benotungsanteil	kumulierte Häufigkeit
Grade	Grading percentage	Cumulative percentage
1,0	8,92%	8,92%
1,3	13,93%	22,85%
1,7	12,39%	35,23%
2,0	13,61%	48,85%
2,3	12,18%	61,02%
2,7	8,36%	69,38%
3,0	10,23%	79,61%
3,3	7,67%	87,28%
3,7	6,97%	94,25%
4,0	5,75%	100,00%

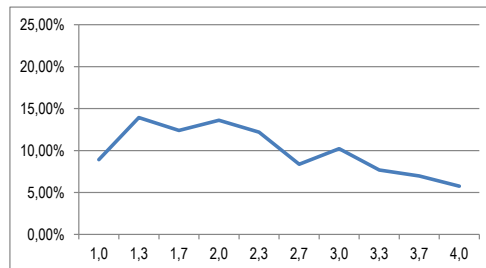

Studienfach (subject): **Biologie**
 Anzahl der Prüfungen
 (Number of examinations): 1.814

Note	Benotungsanteil	kumulierte Häufigkeit
Grade	Grading percentage	Cumulative percentage
1,0	8,10%	8,10%
1,3	10,09%	18,19%
1,7	14,66%	32,86%
2,0	13,07%	45,92%
2,3	12,57%	58,49%
2,7	12,24%	70,73%
3,0	10,03%	80,76%
3,3	8,82%	89,58%
3,7	4,96%	94,54%
4,0	5,46%	100,00%

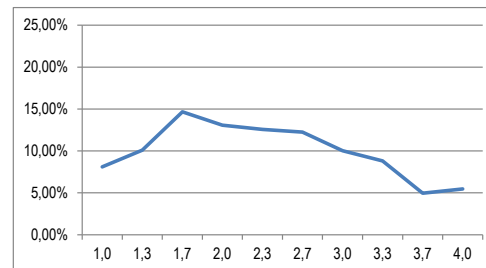

Studienfach (subject): **Chemie**
 Anzahl der Prüfungen
 (Number of examinations): 1.028

Note	Benotungsanteil	kumulierte Häufigkeit
Grade	Grading percentage	Cumulative percentage
1,0	6,81%	6,81%
1,3	13,33%	20,14%
1,7	17,70%	37,84%
2,0	16,93%	54,77%
2,3	12,16%	66,93%
2,7	10,21%	77,14%
3,0	7,39%	84,53%
3,3	6,32%	90,86%
3,7	4,57%	95,43%
4,0	4,57%	100,00%

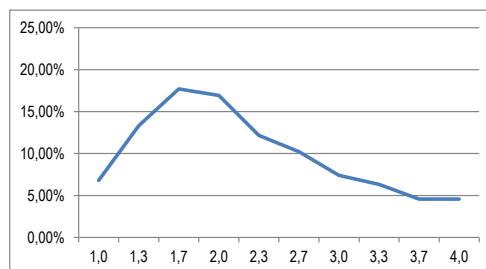

Studienfach (subject): **Deutsch**
 Anzahl der Prüfungen
 (Number of examinations): 5.717

Note Grade	Benotungsanteil Grading percentage	kumulierte Häufigkeit Cumulative percentage
1,0	4,15%	4,15%
1,3	7,47%	11,61%
1,7	9,50%	21,11%
2,0	12,33%	33,44%
2,3	13,17%	46,62%
2,7	12,33%	58,95%
3,0	12,30%	71,24%
3,3	11,65%	82,89%
3,7	9,38%	92,27%
4,0	7,73%	100,00%

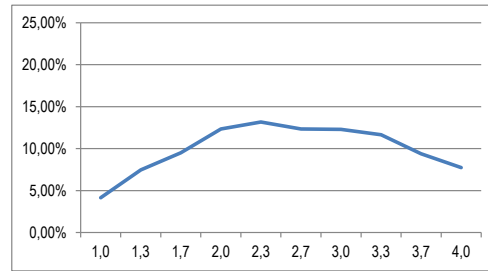

Studienfach (subject): **Englisch**
 Anzahl der Prüfungen
 (Number of examinations): 4.798

Note Grade	Benotungsanteil Grading percentage	kumulierte Häufigkeit Cumulative percentage
1,0	5,19%	5,19%
1,3	10,19%	15,38%
1,7	10,40%	25,78%
2,0	12,88%	38,66%
2,3	12,48%	51,15%
2,7	13,03%	64,17%
3,0	13,01%	77,18%
3,3	10,09%	87,27%
3,7	7,11%	94,37%
4,0	5,63%	100,00%

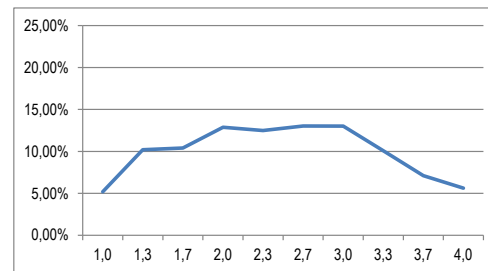

Studienfach (subject): **Evangelische Religionslehre**
 Anzahl der Prüfungen
 (Number of examinations): 772

Note Grade	Benotungsanteil Grading percentage	kumulierte Häufigkeit Cumulative percentage
1,0	8,68%	8,68%
1,3	13,47%	22,15%
1,7	13,73%	35,88%
2,0	14,12%	50,00%
2,3	10,62%	60,62%
2,7	9,46%	70,08%
3,0	8,94%	79,02%
3,3	7,77%	86,79%
3,7	4,53%	91,32%
4,0	8,68%	100,00%

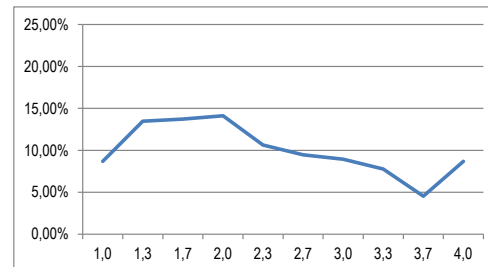

Studienfach (subject): **Französisch**
 Anzahl der Prüfungen
 (Number of examinations): 2.284

Note Grade	Benotungsanteil Grading percentage	kumulierte Häufigkeit Cumulative percentage
1,0	9,46%	9,46%
1,3	15,59%	25,04%
1,7	13,49%	38,53%
2,0	15,28%	53,81%
2,3	13,49%	67,29%
2,7	10,07%	77,36%
3,0	8,36%	85,73%
3,3	5,43%	91,16%
3,7	4,82%	95,97%
4,0	4,03%	100,00%

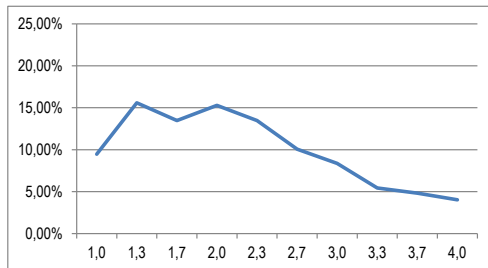

Studienfach (subject): **Geographie**
 Anzahl der Prüfungen
 (Number of examinations): 3.466

Note Grade	Benotungsanteil Grading percentage	kumulierte Häufigkeit Cumulative percentage
1,0	8,54%	8,54%
1,3	10,82%	19,36%
1,7	13,13%	32,49%
2,0	12,52%	45,01%
2,3	12,06%	57,07%
2,7	11,08%	68,15%
3,0	9,72%	77,87%
3,3	8,80%	86,67%
3,7	7,24%	93,91%
4,0	6,09%	100,00%

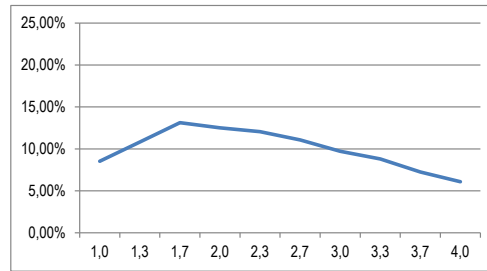

Studienfach (subject): **Geschichte**
 Anzahl der Prüfungen
 (Number of examinations): 4.541

Note Grade	Benotungsanteil Grading percentage	kumulierte Häufigkeit Cumulative percentage
1,0	8,43%	8,43%
1,3	10,64%	19,07%
1,7	11,16%	30,24%
2,0	12,20%	42,44%
2,3	12,51%	54,94%
2,7	11,19%	66,13%
3,0	10,86%	76,99%
3,3	8,10%	85,09%
3,7	6,50%	91,59%
4,0	8,41%	100,00%

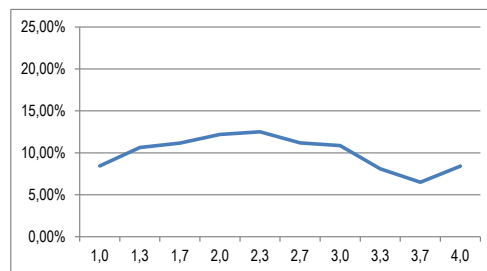

Studienfach (subject): **Griechisch**
 Anzahl der Prüfungen
 (Number of examinations): 62 → zu wenige Datensätze

Studienfach (subject): **Informatik**
 Anzahl der Prüfungen
 (Number of examinations): 294

Note Grade	Benotungsanteil Grading percentage	kumulierte Häufigkeit Cumulative percentage
1,0	9,18%	9,18%
1,3	7,14%	16,33%
1,7	7,14%	23,47%
2,0	11,22%	34,69%
2,3	10,88%	45,58%
2,7	11,56%	57,14%
3,0	9,86%	67,01%
3,3	13,27%	80,27%
3,7	9,52%	89,80%
4,0	10,20%	100,00%

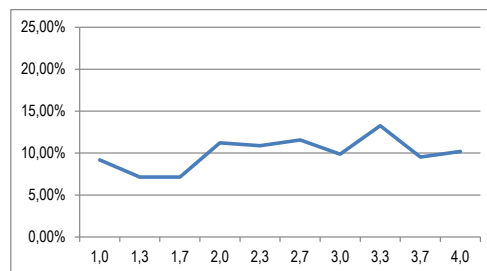

Studienfach (subject): **Italienisch**
 Anzahl der Prüfungen
 (Number of examinations): 201

Note Grade	Benotungsanteil Grading percentage	kumulierte Häufigkeit Cumulative percentage
1,0	13,43%	13,43%
1,3	19,90%	33,33%
1,7	13,93%	47,26%
2,0	13,93%	61,19%
2,3	11,94%	73,13%
2,7	10,45%	83,58%
3,0	6,47%	90,05%
3,3	4,98%	95,02%
3,7	1,49%	96,52%
4,0	3,48%	100,00%

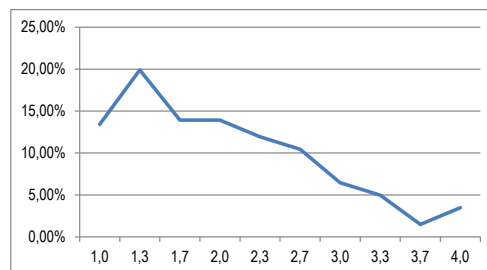

Studienfach (subject): **Katholische Religionslehre**
 Anzahl der Prüfungen
 (Number of examinations): 883

Note Grade	Benotungsanteil Grading percentage	kumulierte Häufigkeit Cumulative percentage
1,0	9,17%	9,17%
1,3	12,68%	21,86%
1,7	11,66%	33,52%
2,0	12,68%	46,21%
2,3	13,70%	59,91%
2,7	8,38%	68,29%
3,0	10,19%	78,48%
3,3	9,06%	87,54%
3,7	6,80%	94,34%
4,0	5,66%	100,00%

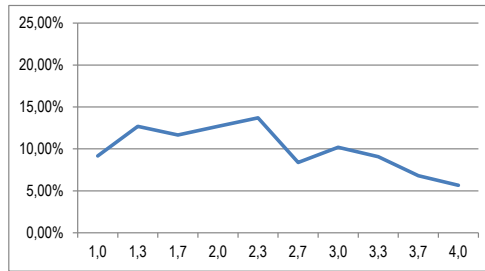

Studienfach (subject): **Latein**
 Anzahl der Prüfungen
 (Number of examinations): 1.022

Note Grade	Benotungsanteil Grading percentage	kumulierte Häufigkeit Cumulative percentage
1,0	10,86%	10,86%
1,3	8,81%	19,67%
1,7	9,88%	29,55%
2,0	10,37%	39,92%
2,3	12,82%	52,74%
2,7	12,23%	64,97%
3,0	10,08%	75,05%
3,3	10,57%	85,62%
3,7	6,07%	91,68%
4,0	8,32%	100,00%

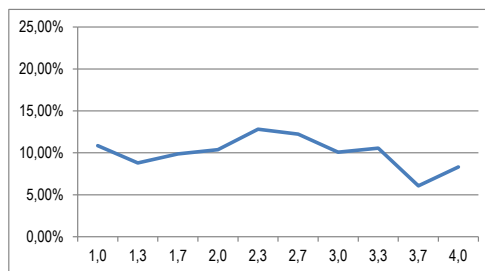

Studienfach (subject): **Mathematik**
 Anzahl der Prüfungen
 (Number of examinations): 2.532

Note Grade	Benotungsanteil Grading percentage	kumulierte Häufigkeit Cumulative percentage
1,0	5,49%	5,49%
1,3	5,61%	11,10%
1,7	4,98%	16,07%
2,0	8,57%	24,64%
2,3	9,68%	34,32%
2,7	11,14%	45,46%
3,0	13,59%	59,04%
3,3	11,53%	70,58%
3,7	11,14%	81,71%
4,0	18,29%	100,00%

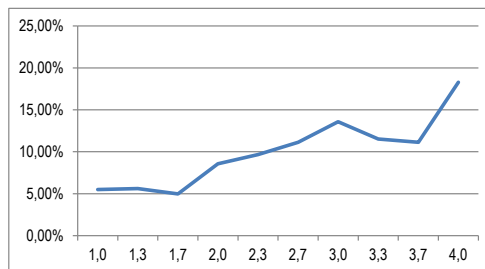

Studienfach (subject): **Musik**
 Anzahl der Prüfungen
 (Number of examinations): 1.190

Note Grade	Benotungsanteil Grading percentage	kumulierte Häufigkeit Cumulative percentage
1,0	16,13%	16,13%
bis 1,3	20,92%	37,06%
bis 1,7	21,18%	58,24%
bis 2,0	13,95%	72,18%
bis 2,3	9,41%	81,60%
bis 2,7	8,66%	90,25%
bis 3,0	4,37%	94,62%
bis 3,3	2,77%	97,39%
bis 3,7	1,09%	98,49%
bis 4,0	1,51%	100,00%

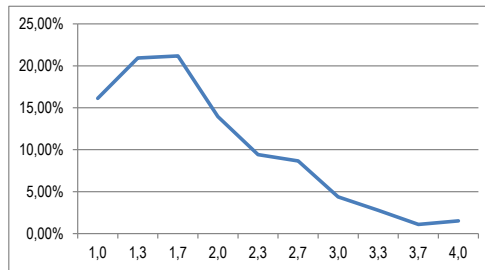

Studienfach (subject): **Philosophie/Ethik**
 Anzahl der Prüfungen
 (Number of examinations): 3.139

Note Grade	Benotungsanteil Grading percentage	kumulierte Häufigkeit Cumulative percentage
1,0	8,38%	8,38%
1,3	12,11%	20,48%
1,7	12,97%	33,45%
2,0	13,19%	46,64%
2,3	12,93%	59,57%
2,7	10,96%	70,53%
3,0	10,42%	80,95%
3,3	7,20%	88,15%
3,7	6,12%	94,27%
4,0	5,73%	100,00%

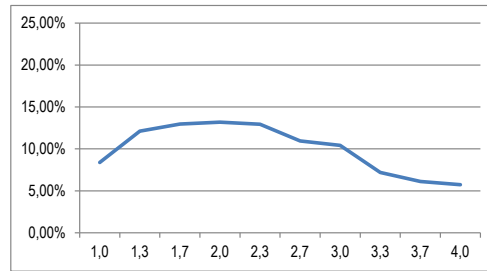

Studienfach (subject): **Physik**
 Anzahl der Prüfungen
 (Number of examinations): 982

Note Grade	Benotungsanteil Grading percentage	kumulierte Häufigkeit Cumulative percentage
1,0	10,90%	10,90%
1,3	14,46%	25,36%
1,7	17,31%	42,67%
2,0	13,34%	56,01%
2,3	12,22%	68,23%
2,7	7,64%	75,87%
3,0	6,62%	82,48%
3,3	6,31%	88,80%
3,7	4,48%	93,28%
4,0	6,72%	100,00%

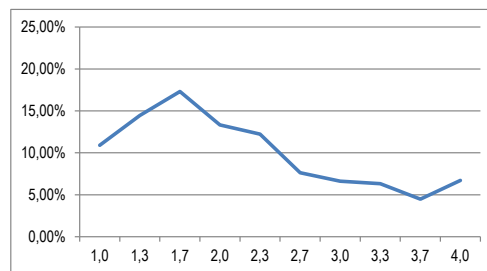

Studienfach (subject): **Russisch**
 Anzahl der Prüfungen
 (Number of examinations): 162

Note Grade	Benotungsanteil Grading percentage	kumulierte Häufigkeit Cumulative percentage
1,0	20,99%	20,99%
1,3	6,17%	27,16%
1,7	7,41%	34,57%
2,0	11,73%	46,30%
2,3	16,05%	62,35%
2,7	5,56%	67,90%
3,0	14,20%	82,10%
3,3	4,32%	86,42%
3,7	3,09%	89,51%
4,0	10,49%	100,00%

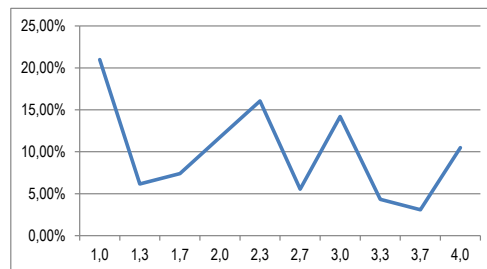

Studienfach (subject): **Sozialkunde**
 Anzahl der Prüfungen
 (Number of examinations): 2.212

Note Grade	Benotungsanteil Grading percentage	kumulierte Häufigkeit Cumulative percentage
1,0	6,46%	6,46%
1,3	7,55%	14,01%
1,7	9,54%	23,55%
2,0	10,67%	34,22%
2,3	12,30%	46,52%
2,7	12,34%	58,86%
3,0	10,76%	69,62%
3,3	10,31%	79,93%
3,7	9,76%	89,69%
4,0	10,31%	100,00%

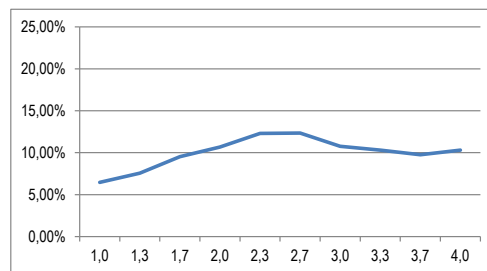

Studienfach (subject): **Spanisch**
 Anzahl der Prüfungen
 (Number of examinations): 1.523

Note Grade	Benotungsanteil Grading percentage	kumulierte Häufigkeit Cumulative percentage
1,0	9,19%	9,19%
1,3	12,87%	22,06%
1,7	13,00%	35,06%
2,0	12,21%	47,28%
2,3	14,90%	62,18%
2,7	12,28%	74,46%
3,0	9,91%	84,37%
3,3	6,57%	90,94%
3,7	4,66%	95,60%
4,0	4,40%	100,00%

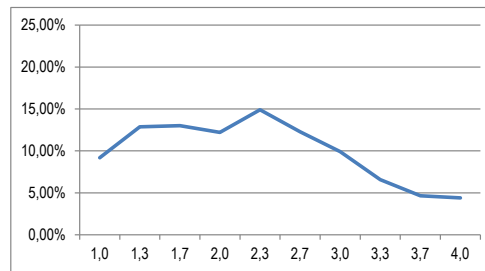

Studienfach (subject): **Sport**
 Anzahl der Prüfungen
 (Number of examinations): 4.037

Note Grade	Benotungsanteil Grading percentage	kumulierte Häufigkeit Cumulative percentage
1,0	4,78%	4,78%
bis 1,3	10,60%	15,38%
bis 1,7	14,61%	30,00%
bis 2,0	16,22%	46,22%
bis 2,3	14,81%	61,04%
bis 2,7	12,48%	73,52%
bis 3,0	10,01%	83,53%
bis 3,3	7,36%	90,88%
bis 3,7	5,97%	96,85%
bis 4,0	3,15%	100,00%

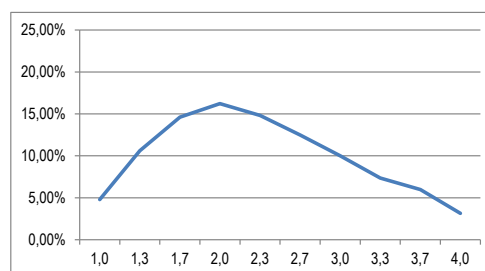

5. Bachelor of Music

Studienfach (subject): **Elementare Musikpädagogik**

Anzahl der Prüfungen

(Number of examinations): 106

Note Grade	Benotungsanteil Grading percentage	kumulierte Häufigkeit Cumulative percentage
1,0	31,13%	31,13%
1,3	29,25%	60,38%
1,7	18,87%	79,25%
2,0	8,49%	87,74%
2,3	6,60%	94,34%
2,7	1,89%	96,23%
3,0	1,89%	98,11%
3,3	0,00%	98,11%
3,7	0,94%	99,06%
4,0	0,94%	100,00%

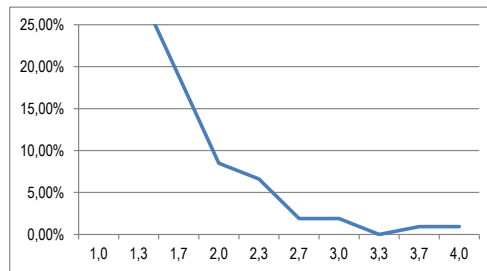

Studienfach (subject): **Jazz und populäre Musik**

Anzahl der Prüfungen

(Number of examinations): 569

Note Grade	Benotungsanteil Grading percentage	kumulierte Häufigkeit Cumulative percentage
1,0	32,69%	32,69%
1,3	21,09%	53,78%
1,7	15,11%	68,89%
2,0	16,17%	85,06%
2,3	5,62%	90,69%
2,7	3,87%	94,55%
3,0	2,81%	97,36%
3,3	0,88%	98,24%
3,7	0,88%	99,12%
4,0	0,88%	100,00%

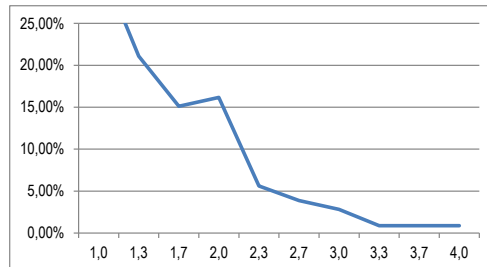

Studienfach (subject): **Kirchenmusik**

Anzahl der Prüfungen

(Number of examinations): 274

Note Grade	Benotungsanteil Grading percentage	kumulierte Häufigkeit Cumulative percentage
1,0	23,36%	23,36%
bis 1,3	22,99%	46,35%
bis 1,7	14,96%	61,31%
bis 2,0	12,41%	73,72%
bis 2,3	12,77%	86,50%
bis 2,7	5,11%	91,61%
bis 3,0	3,28%	94,89%
bis 3,3	1,09%	95,99%
bis 3,7	1,09%	97,08%
bis 4,0	2,92%	100,00%

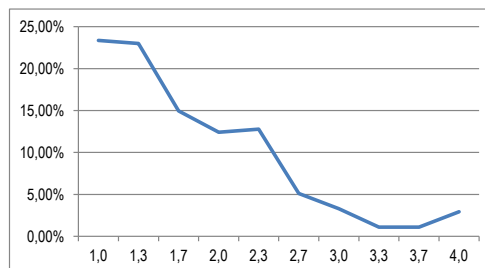

Studienfach (subject): **Klavier**

Anzahl der Prüfungen

(Number of examinations): 162

Note Grade	Benotungsanteil Grading percentage	kumulierte Häufigkeit Cumulative percentage
1,0	17,28%	17,28%
bis 1,3	14,81%	32,10%
bis 1,7	14,81%	46,91%
bis 2,0	14,20%	61,11%
bis 2,3	11,11%	72,22%
bis 2,7	7,41%	79,63%
bis 3,0	3,70%	83,33%
bis 3,3	4,32%	87,65%
bis 3,7	5,56%	93,21%
bis 4,0	6,79%	100,00%

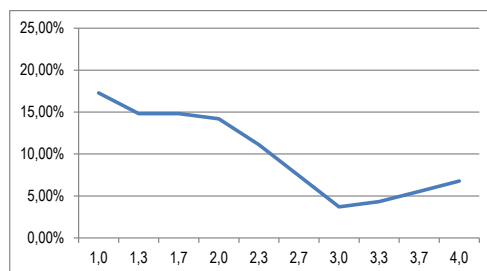

Studienfach (subject): **Oper und Konzert**

Anzahl der Prüfungen

(Number of examinations): 117

Note Grade	Benotungsanteil Grading percentage	kumulierte Häufigkeit Cumulative percentage
1,0	34,19%	34,19%
bis 1,3	23,93%	58,12%
bis 1,7	11,11%	69,23%
bis 2,0	11,97%	81,20%
bis 2,3	5,98%	87,18%
bis 2,7	1,71%	88,89%
bis 3,0	5,13%	94,02%
bis 3,3	1,71%	95,73%
bis 3,7	2,56%	98,29%
bis 4,0	1,71%	100,00%

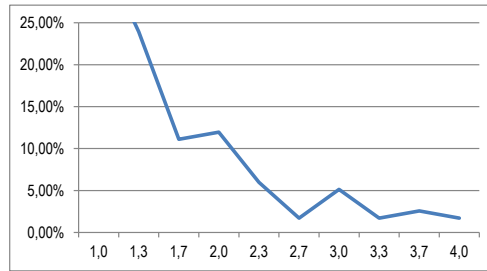

Studienfach (subject): **Orchesterinstrumente**

Anzahl der Prüfungen

(Number of examinations): 774

Note Grade	Benotungsanteil Grading percentage	kumulierte Häufigkeit Cumulative percentage
1,0	15,12%	15,12%
bis 1,3	21,96%	37,08%
bis 1,7	17,05%	54,13%
bis 2,0	10,98%	65,12%
bis 2,3	9,69%	74,81%
bis 2,7	9,69%	84,50%
bis 3,0	5,17%	89,66%
bis 3,3	4,01%	93,67%
bis 3,7	3,10%	96,77%
bis 4,0	3,23%	100,00%

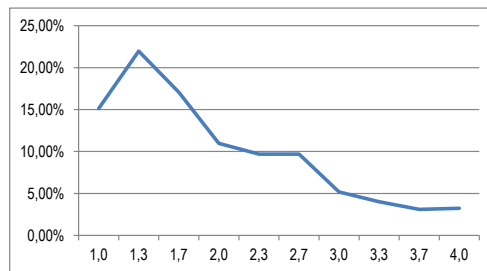

6. Bachelor of Science

Studienfach (subject): **Angewandte organische Chemie**
 Anzahl der Prüfungen
 (Number of examinations): 92

Note Grade	Benotungsanteil Grading percentage	kumulierte Häufigkeit Cumulative percentage
1,0	11,96%	11,96%
1,3	9,78%	21,74%
1,7	26,09%	47,83%
2,0	11,96%	59,78%
2,3	8,70%	68,48%
2,7	3,26%	71,74%
3,0	7,61%	79,35%
3,3	4,35%	83,70%
3,7	7,61%	91,30%
4,0	8,70%	100,00%

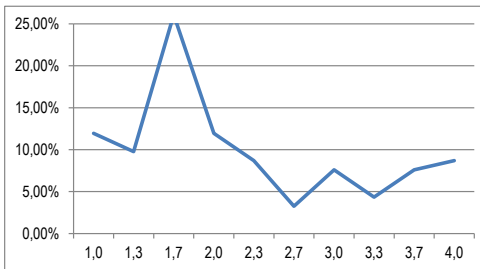

Studienfach (subject): **Biologie**
 Anzahl der Prüfungen
 (Number of examinations): 11.654

Note Grade	Benotungsanteil Grading percentage	kumulierte Häufigkeit Cumulative percentage
1,0	11,08%	11,08%
1,3	11,84%	22,92%
1,7	10,07%	32,98%
2,0	9,70%	42,69%
2,3	10,24%	52,93%
2,7	10,31%	63,24%
3,0	10,29%	73,53%
3,3	8,99%	82,52%
3,7	8,79%	91,31%
4,0	8,69%	100,00%

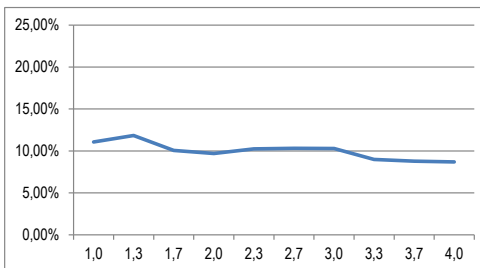

Studienfach (subject): **Biomedizinische Chemie**
 Anzahl der Prüfungen
 (Number of examinations): 4.466

Note Grade	Benotungsanteil Grading percentage	kumulierte Häufigkeit Cumulative percentage
1,0	8,78%	8,78%
1,3	9,31%	18,09%
1,7	9,43%	27,52%
2,0	11,35%	38,87%
2,3	9,83%	48,70%
2,7	10,37%	59,07%
3,0	11,82%	70,89%
3,3	9,00%	79,89%
3,7	7,86%	87,75%
4,0	12,25%	100,00%

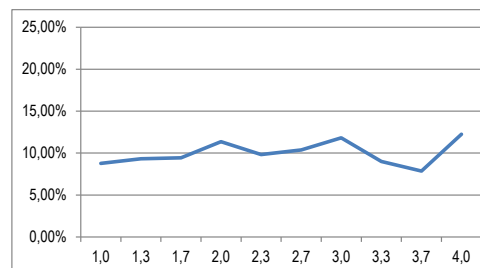

Studienfach (subject): **Chemie**
 Anzahl der Prüfungen
 (Number of examinations): 5.152

Note Grade	Benotungsanteil Grading percentage	kumulierte Häufigkeit Cumulative percentage
1,0	8,39%	8,39%
1,3	8,21%	16,60%
1,7	8,19%	24,79%
2,0	9,39%	34,18%
2,3	10,87%	45,05%
2,7	11,28%	56,33%
3,0	10,89%	67,22%
3,3	10,03%	77,25%
3,7	10,17%	87,42%
4,0	12,58%	100,00%

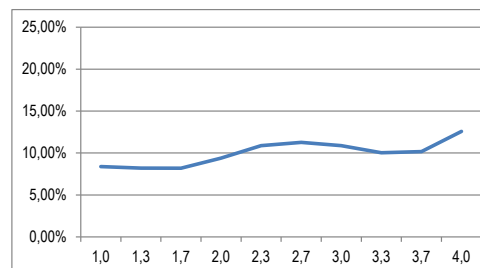

Studienfach (subject): **Geographie**
 Anzahl der Prüfungen
 (Number of examinations): 5.905

Note Grade	Benotungsanteil Grading percentage	kumulierte Häufigkeit Cumulative percentage
1,0	7,37%	7,37%
bis 1,3	11,18%	18,54%
bis 1,7	10,31%	28,86%
bis 2,0	13,60%	42,46%
bis 2,3	12,29%	54,75%
bis 2,7	10,65%	65,40%
bis 3,0	10,64%	76,04%
bis 3,3	8,50%	84,54%
bis 3,7	7,71%	92,24%
bis 4,0	7,76%	100,00%

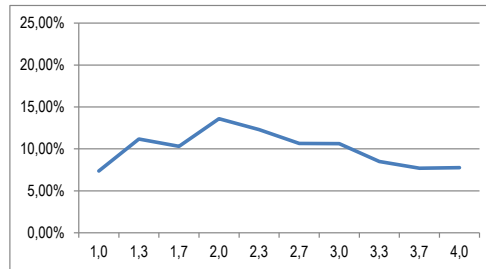

Studienfach (subject): **Geowissenschaften**
 Anzahl der Prüfungen
 (Number of examinations): 5.258

Note Grade	Benotungsanteil Grading percentage	kumulierte Häufigkeit Cumulative percentage
1,0	7,66%	7,66%
1,3	11,11%	18,77%
1,7	10,42%	29,19%
2,0	10,65%	39,84%
2,3	10,48%	50,32%
2,7	8,77%	59,09%
3,0	9,03%	68,12%
3,3	9,11%	77,23%
3,7	10,73%	87,96%
4,0	12,04%	100,00%

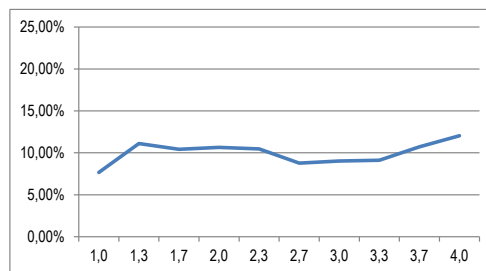

Studienfach (subject): **Informatik**
 Anzahl der Prüfungen
 (Number of examinations): 6.196

Note Grade	Benotungsanteil Grading percentage	kumulierte Häufigkeit Cumulative percentage
1,0	6,57%	6,57%
1,3	6,70%	13,27%
1,7	7,63%	20,90%
2,0	9,20%	30,10%
2,3	10,28%	40,38%
2,7	10,89%	51,28%
3,0	11,41%	62,69%
3,3	11,64%	74,32%
3,7	11,36%	85,68%
4,0	14,32%	100,00%

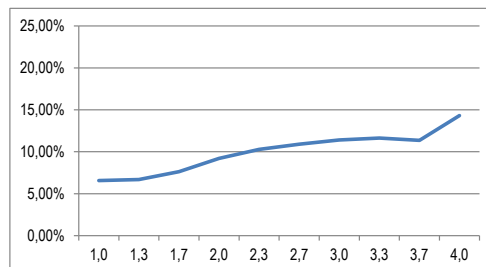

Studienfach (subject): **Mathematik**
 Anzahl der Prüfungen
 (Number of examinations): 3.616

Note Grade	Benotungsanteil Grading percentage	kumulierte Häufigkeit Cumulative percentage
1,0	20,16%	20,16%
1,3	14,60%	34,76%
1,7	10,56%	45,33%
2,0	11,39%	56,72%
2,3	9,10%	65,82%
2,7	8,63%	74,45%
3,0	6,64%	81,08%
3,3	5,67%	86,75%
3,7	4,92%	91,68%
4,0	8,32%	100,00%

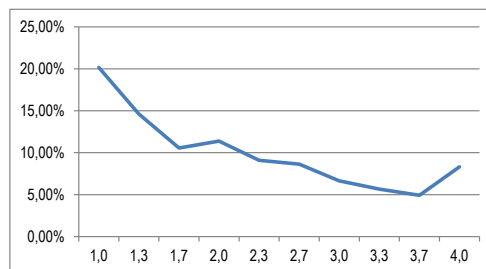

Studienfach (subject): **Meteorologie**
 Anzahl der Prüfungen
 (Number of examinations): 435

Note Grade	Benotungsanteil Grading percentage	kumulierte Häufigkeit Cumulative percentage
1,0	10,34%	10,34%
1,3	12,64%	22,99%
1,7	10,11%	33,10%
2,0	9,20%	42,30%
2,3	11,26%	53,56%
2,7	9,43%	62,99%
3,0	12,87%	75,86%
3,3	6,90%	82,76%
3,7	7,59%	90,34%
4,0	9,66%	100,00%

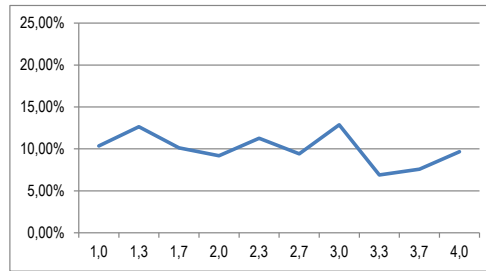

Studienfach (subject): **Molekulare Biologie**
 Anzahl der Prüfungen
 (Number of examinations): 2.998

Note Grade	Benotungsanteil Grading percentage	kumulierte Häufigkeit Cumulative percentage
1,0	16,64%	16,64%
1,3	12,94%	29,59%
1,7	12,47%	42,06%
2,0	10,11%	52,17%
2,3	9,71%	61,87%
2,7	9,81%	71,68%
3,0	8,61%	80,29%
3,3	7,14%	87,42%
3,7	6,74%	94,16%
4,0	5,84%	100,00%

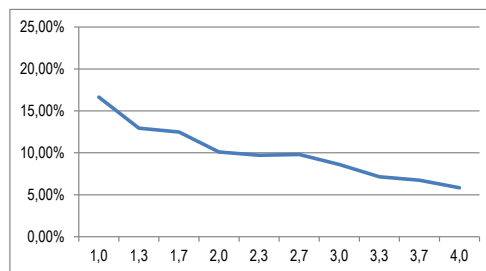

Studienfach (subject): **Physik**
 Anzahl der Prüfungen
 (Number of examinations): 6.481

Note Grade	Benotungsanteil Grading percentage	kumulierte Häufigkeit Cumulative percentage
1,0	14,58%	14,58%
1,3	13,55%	28,13%
1,7	13,70%	41,83%
2,0	10,85%	52,68%
2,3	10,37%	63,05%
2,7	9,07%	72,12%
3,0	7,99%	80,11%
3,3	6,63%	86,75%
3,7	6,02%	92,76%
4,0	7,24%	100,00%

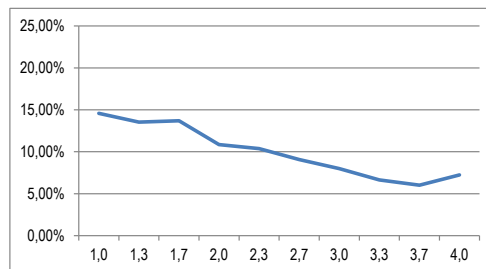

Studienfach (subject): **Polymerchemie**
 Anzahl der Prüfungen
 (Number of examinations): 224

Note Grade	Benotungsanteil Grading percentage	kumulierte Häufigkeit Cumulative percentage
1,0	8,48%	8,48%
1,3	18,75%	27,23%
1,7	12,95%	40,18%
2,0	9,38%	49,55%
2,3	12,50%	62,05%
2,7	9,38%	71,43%
3,0	10,71%	82,14%
3,3	7,14%	89,29%
3,7	5,80%	95,09%
4,0	4,91%	100,00%

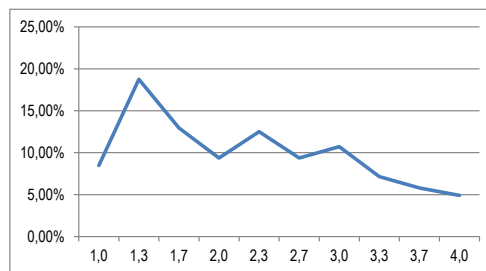

Studienfach (subject): **Psychologie**
 Anzahl der Prüfungen
 (Number of examinations): 12.383

Note Grade	Benotungsanteil Grading percentage	kumulierte Häufigkeit Cumulative percentage
1,0	34,01%	34,01%
1,3	23,27%	57,28%
1,7	13,27%	70,55%
2,0	9,98%	80,53%
2,3	5,83%	86,36%
2,7	4,28%	90,64%
3,0	3,42%	94,06%
3,3	2,37%	96,44%
3,7	1,68%	98,12%
4,0	1,88%	100,00%

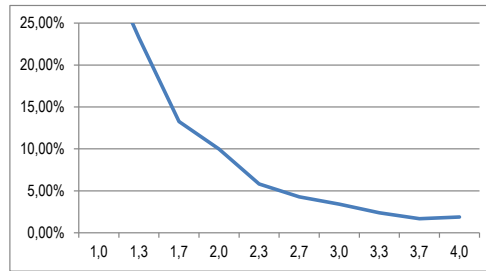

Studienfach (subject): **Wirtschaftspädagogik**
 Anzahl der Prüfungen
 (Number of examinations): 6.332

Note Grade	Benotungsanteil Grading percentage	kumulierte Häufigkeit Cumulative percentage
1,0	5,89%	5,89%
bis 1,3	10,77%	16,66%
bis 1,7	12,65%	29,31%
bis 2,0	14,15%	43,46%
bis 2,3	13,82%	57,28%
bis 2,7	11,47%	68,75%
bis 3,0	10,50%	79,25%
bis 3,3	8,35%	87,60%
bis 3,7	6,62%	94,22%
bis 4,0	5,78%	100,00%

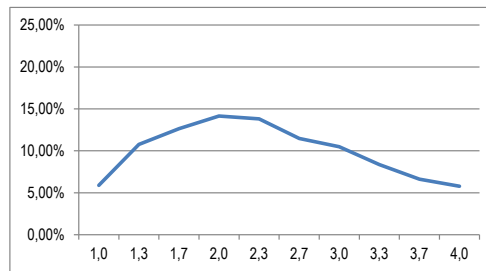

Studienfach (subject): **Wirtschaftswissenschaften**
 Anzahl der Prüfungen
 (Number of examinations): 53.561

Note Grade	Benotungsanteil Grading percentage	kumulierte Häufigkeit Cumulative percentage
1,0	8,85%	8,85%
1,3	9,93%	18,78%
1,7	11,57%	30,35%
2,0	12,24%	42,59%
2,3	12,21%	54,80%
2,7	11,48%	66,28%
3,0	10,04%	76,32%
3,3	9,20%	85,52%
3,7	7,64%	93,16%
4,0	6,84%	100,00%

